

# Olson's *Red Power*

## Performance Bull & Female Sale

At the ranch ~ Argusville, ND ~ Noon meal ~ 1:00 Sale

*Thursday*

**Feb. 15, 2024**

*Thursday*



*65 Lots Selling!*

*Red Angus & Herefords  
Bulls, Heifers & Bred Females*

*Celebrating*  
**88 Years**  
*of excellence in  
registered cattle!*

## ~ General Sale Information ~

**Sale Time:** 1:00 CST, Thursday, February 15, 2024. Complimentary noon lunch.

**Location:** At the ranch. From Argusville on I-29: 7 West on Cass Co. #4, 1 North & ½ West. From Casselton on I-94: 10 North on ND #18, 5 West, 1 North & ½ East. 20 miles NW of Fargo.

**Motels:** Holiday Inn, Fargo 701-282-7200. Governors Inn, Casselton 888-847-4524.

**Airline Service:** Fargo Hector International Airport is served by United, American & Allegiant.

**Delivery:** Free delivery to central points up to 300 miles. We will work to facilitate further distances at cost. Take your bull home sale day and get \$50 off.

**Wintering:** We can keep your bull free of charge until April 1st, then we deliver.

**Guarantee:** All Cattle are fully guaranteed by the standards set by the American Red Angus and American Hereford Associations. Coming two-year-old bulls will be fertility checked prior to the sale. We will test yearlings before delivery of April 1st.

**Terms:** Terms of the sale are cash or check. Settlement must be made immediately following the sale before animals can be loaded out or delivered. Any corrections from the auction block or sale supplement sheet take priority over printed material in this sale catalog.

**Liability:** All attending the sale do so at their own risk. OHR assumes no responsibility for accident or injury.

**EPD's:** All EPDs are current as of Jan 30, 2024. As yearling weights, DNA results and scrotal measurements are recorded the EPDs may change by sale day. Registration numbers are provided so you can research animals further with the breed associations.

**Cattle on Display:** All sale cattle are at the ranch. We invite you to stop prior to the sale and look them over and visit with us. Many of the mothers and sires are also here. Videos of the sale offering with also be available at our website ahead of the sale. Cattle will be displayed in pens next to our heated sale facility. This is a video sale - cattle will not enter a sale ring.

**Herd Health:** Our herd is Johnes Free. All bulls will be tested for BVD. All cattle were Vaccinated and boosted with Bovi Shield Gold 5 and Ultra Bac 7/Somubac at weaning. They Were poured with Ivomec at weaning and in January with CleanUp II and given Multi Min 90. Vet work supervised by Dr Darin Peterson, Casselton Vet Service - 800-216-9985.

**Supplement Sheet:** More info will be available prior to the sale including: Ribeye, Marbling, Back Fat, Scrotal cm and Pelvic Areas. Also at our website; [www.olsonredpower.com](http://www.olsonredpower.com).

**Mail or Phone Bids:** Bidders unable to make the sale may contact the Olsons or a sale staff member to assist in the bidding process. DVAuction will broadcast the sale live on the internet where you can watch and bid. Further info on that listed below.

### Sale Staff:

*Kyle Gilchrist, Auctioneer.....641-919-1077*

*Kevin Murnin, AHA.....406-853-4638*

*Kirby Goettsch, Farm & Ranch Guide.....605-380-3939*

*Logan Hoffmann, DVAuction.....701-388-2618*

*Nolan Woodruff, ARA-Commercial Marketing.....805-861-0996*

<u>Page</u>	<u>Catalog Index</u>
2-7	Red Angus Bulls
8-10	Red Angus Reference Sires
11-14	Red Angus Heifers
15	Hereford Reference Sires
16-22	Hereford Bulls
23-24	Hereford Heifers
25-27	Red Angus Bred Females
27-28	Commercial Bred Females
28	Hereford Bred Females

**This sale will be broadcast live on the internet.**



1. Create an account at [www.dvauction.com](http://www.dvauction.com) under the register tab.
2. Apply for bidding approval by clicking on the "details" tab at least 24 hours prior to the auction. A DV representative will notify you once you have been approved.
3. Tune in for the sale and make your purchases.
  - ~ High speed internet is required for successful bidding.
  - ~ Our full-time support team can be reached at 402-316-5460
  - ~ Or type a message to the operator during the sale.

*Cattlemen,*

*This year we will be smaller in numbers as we have sold some cows with the market being so good and having trouble finding good help. We have 21 bred females cataloged this year! They are younger, with many good years ahead and represent a balance of the productive bloodlines that have made our herd great.*

*Again we submitted DNA on the bulls to confirm parentage and genetically enhance the EPD profile. This will increase the accuracy of the numbers and give a clearer picture of an animal's true value. We are waiting on RA and a couple Herefords for enhanced EPDs.*

*We hope you can be with us on Thursday the 15th in our heated facility. If you can't make the sale it will be broadcast on DVAuction and videos will be posted there ahead of the sale. We have some who buy sight unseen - We guarantee your satisfaction!*

*Our family has been in the registered cattle business since 1936 and we are committed to providing you great Red Angus & Herefords that are productive, problem free and developed to last. Contact us if you have any questions.*

*Sincerely,  
The Olsons*



From left: Stetson, Lindsay, Dru, Carl, Edward, Jeanne, Caryn, Evie, Craig, Maxwell & Laura

### ***Olson Family Cell Phones***

**Carl.....701-361-0684**

**Edward.....701-238-3601**

**Jeanne.....701-866-5779**

**Lindsay.....701-388-5801**

**Craig.....701-367-6704**

**Caryn.....701-367-4434**

**RED OHR ANGUS**



***Polled Herefords***

**Ed & Jeanne Olson - Carl & Lindsay Olson**  
16068 24th St SE - Argusville, ND 58005

Email: [olsoncandc@aol.com](mailto:olsoncandc@aol.com)

Ed's cell 701-238-3601  
Carl's cell 701-361-0684

**[www.olsonredpower.com](http://www.olsonredpower.com)**

***Breeding High Quality Registered Cattle Since 1936!***

# ~ Red Angus 2 Year Old Bulls ~



## 1 *OHRR Completor 75Y 53K*

53K OHRR      2/26/22      100% 1A      4695717

<b>KJL/CLZB Complete 7000E</b>	Leachman Pledge A282Z
Sire	HXC 507C
<b>OHRR 25R Copper Lana 75Y</b>	OHRR 107J Landslide 113R
Dam	OHRR 42L Copper Honey 25R

<u>EPDs:</u>	
BW	-0.8
WW	71
YW	119
Milk	28
Stay	20
Fat	.04
REA	.26
Marb	.56
<u>Wts:</u>	
BW	86
WW	675
YW	1130

*A very good Complete son and paternal brother to our high seller last year at \$20,000 for 1/2 interest! Dam is a high volume, productive cow still in our herd at 13 year old with a 101 MPPA. Granddam, 25R, had a 104 MPPA and Landslides dam was 109! Fertility checked 1/23 with 44cm scrotal. Dark color, well built, popular AI sire and super dam-side!*



Lot 1

Sire of lot 1 >



Complete

## 2 *OHRR Hi Roller 40Z 76K*

76K OHRR      3/09/22      100% 1A      4695731

<b>Bar-E-L High Tide 63C</b>	Red U-2 Justified 235Z
Sire	Red Bar-E-L Bessie 91W
<b>OHRR 146T-72X Annabelle 40Z</b>	OHRR 513 Dakota Trust 72X
Dam	OHRR Copper Annabelle 146T



<u>EPDs:</u>	
BW	0.2
WW	66
YW	95
Milk	30
Stay	16
Fat	-.02
REA	.07
Marb	-.04
<u>Wts:</u>	
BW	86
WW	669
YW	1002

*A very good bull from a great line of cows! Dam is a high volume, heavy milking power cow with a 109 MPPA. Her mother 146T is much the same with excellent udder quality and 108 MPPA. GGD has 109!. 513 - dam of 72X also packs a punch with a 108 MPPA! Sire was Rs. Bull Calf Champion in Denver. Fertility checked 1/23 - 45cm scrotal.*



Lot 2

Sire of lot 2 >



63C

## ~ Red Angus 2 Year Old Bulls ~

**GGP**

### 3 *OHRR Directed 61H 93K*

93K OHRR      3/16/22      100% 1A      4695737

EPDs:

BW -1.1  
WW 65  
YW 98  
Milk 25  
Stay 20  
Fat .01  
REA 0  
Marb .31

DCND Direct Brilliance 971

Collier Brilliance R487

Sire

CER Ms. Red Canyon 6110D

OHRR Dak Dancer 137E 61H

OHRR 23Y Hobo Lad 134E

Dam

OHRR 77Z Ms Trista 137E

*Great heifer bull! Sire was used on heifers for 2 years successfully!  
A moderate, well muscled, high volume bull that is very shapely. Dam is a very nice first calf heifer that traces to Annabelle 23Y and Trista 77Z. The 77Z cow is one of our favorites with perfect udder quality, plenty of depth, the right amount muscle and an attractive look (Trust daughter)! Fertility checked 1/23 - 39cm scrotal.*

Wts:

BW 80  
WW 640  
YW 1041



Lot 3's 3rd generation dam - by Trust

## ~ Red Angus Fall Bull ~

### 4 *OHRR Brilliant 170F 141K*

141K OHRR      11/29/22      100% 1A      4854506

EPDs:

BW -0.2  
WW 64  
YW 95  
Milk 27  
Stay 15  
Fat .02  
REA .02  
Marb .34

DCND Direct Brilliance 971

Collier Brilliance R487

Sire

CER Ms. Red Canyon 6110D

OHRR 808 TWG Ms Wix 170F

TWG Vessel U63D

Dam

Lucht Miss Wix 808

*Heifer Bull! This fall bull has nice shape and body like you'd expect from a 971 and Vessel combination. Dam is a moderate, young, productive daughter of the legendary Wix 808 (104 MPPA) who has produced high selling bulls and many daughters in our herd! Fertility checked 1/23 - 41cm scrotal.*

Wts:

BW 77  
WW 641  
YW 1081



## ~ Red Angus Yearling Bulls ~

<b>5</b>	<b><i>OHRR Bell Ringer 40Z 5L</i></b>			<u>EPDs:</u>
5L OHRR	1/26/23	Cat 3	50%/50%	4854930
<b>Hereford</b>	Hereford			BW 0.6
Sire	Hereford			WW 74
<b>OHRR 146T-72X Annabelle 40Z</b>	OHRR 513 Dakota Trust 72X			YW 119
Dam	OHRR Copper Annabelle 146T			Milk 31
				Stay 16
				Fat -.01
				REA .35
				Marb -.03
				<u>Wts:</u>
				BW 85
				WW 665

*Powerfully constructed red white faced bull with good performance, length, muscle and body! Dam is also the mother of the great lot 2 bull with a pedigree full of females with 108 and 109 MPPAs! Should be a great bull to add maternal and performance to most any herd!*



<b>6</b>	<b><i>OHRR Longmire 141B 6L</i></b>			<u>EPDs:</u>
6L OHRR	1/28/23	100%	1A	4854932
<b>TWG Vessel U63D</b>	Red Ringstad Cargo 215U			BW -0.2
Sire	TWG 4L Ms Nora 263U			WW 67
<b>OHRR 26Z Ms Hobo 141B</b>	L83 Hobo 106			YW 111
Dam	OHRR 211U-120X CQ Trsta 26Z			Milk 26
				Stay 17
				Fat .03
				REA .13
				Marb .30
				<u>Wts:</u>
				BW 86
				WW 712

*Long bodied bull with good performance. Dam is nice uddered and consistently brings in a good one with a 104 MPPA! Dam side traces to Trust, Dakota Copper's full sister and the great Annabelle 107J! The Vessel females are very good also.*



2023 Red Angus Breed EPD averages -(Non Parent)							
BW	WW	YW	Milk	Stay	Marb	REA	Fat
-1.8	60	97	26	15	.41	.12	.02

## ~ Red Angus Yearling Bulls ~

<b>7</b>	<b><i>OHRR Brilliance 59H 23L</i></b>				<u>EPDs:</u>				
	23L OHRR	2/26/23	100% Cat 2 -scurred	4854934	BW -1.4				
	<table style="width: 100%; border-collapse: collapse;"> <tr> <td style="width: 50%; border-bottom: 1px solid black;"><b>DCND Direct Brilliance 971</b></td> <td style="width: 50%; border-bottom: 1px solid black;">Collier Brilliance R487</td> </tr> <tr> <td style="text-align: center; font-size: 10pt;">Sire</td> <td style="text-align: center;">CER Ms. Red Canyon 6110D</td> </tr> </table>				<b>DCND Direct Brilliance 971</b>	Collier Brilliance R487	Sire	CER Ms. Red Canyon 6110D	Milk 28
<b>DCND Direct Brilliance 971</b>	Collier Brilliance R487								
Sire	CER Ms. Red Canyon 6110D								
	<table style="width: 100%; border-collapse: collapse;"> <tr> <td style="width: 50%; border-bottom: 1px solid black;"><b>OHRR Mahogany's GP 113A 59H</b></td> <td style="width: 50%; border-bottom: 1px solid black;">Pie Game Plan 0618</td> </tr> <tr> <td style="text-align: center; font-size: 10pt;">Dam</td> <td style="text-align: center;">OHRR 14M- HiC G Magogny 113A</td> </tr> </table>				<b>OHRR Mahogany's GP 113A 59H</b>	Pie Game Plan 0618	Dam	OHRR 14M- HiC G Magogny 113A	Stay 19
<b>OHRR Mahogany's GP 113A 59H</b>	Pie Game Plan 0618								
Dam	OHRR 14M- HiC G Magogny 113A								
					Fat .03				
					REA .45				
					Marb -.03				
					<u>Wts:</u>				
					BW 82				
					WW 652				

*Well made son of our senior herd sire 971. Could work on heifers also but we will know more when GGP EPD's come back. Grandmother has 106 MPPA and comes from the great Mahogany Family of good uddered, high volume females. Game Plan on bottom is in top 1% for Milk also.*



<b>8</b>	<b><i>OHRR Brilliant 16H 27L</i></b>				<u>EPDs:</u>				
	27L OHRR	3/05/23	100% 1A	4854942	BW -3.4				
	<table style="width: 100%; border-collapse: collapse;"> <tr> <td style="width: 50%; border-bottom: 1px solid black;"><b>DCND Direct Brilliance 971</b></td> <td style="width: 50%; border-bottom: 1px solid black;">Collier Brilliance R487</td> </tr> <tr> <td style="text-align: center; font-size: 10pt;">Sire</td> <td style="text-align: center;">CER Ms. Red Canyon 6110D</td> </tr> </table>				<b>DCND Direct Brilliance 971</b>	Collier Brilliance R487	Sire	CER Ms. Red Canyon 6110D	Milk 32
<b>DCND Direct Brilliance 971</b>	Collier Brilliance R487								
Sire	CER Ms. Red Canyon 6110D								
	<table style="width: 100%; border-collapse: collapse;"> <tr> <td style="width: 50%; border-bottom: 1px solid black;"><b>OHRR Vaya 28F 866E 16H</b></td> <td style="width: 50%; border-bottom: 1px solid black;">Six Mile Encarnacion 866E</td> </tr> <tr> <td style="text-align: center; font-size: 10pt;">Dam</td> <td style="text-align: center;">OHRR 7D Copper Vaya 28F</td> </tr> </table>				<b>OHRR Vaya 28F 866E 16H</b>	Six Mile Encarnacion 866E	Dam	OHRR 7D Copper Vaya 28F	Stay 21
<b>OHRR Vaya 28F 866E 16H</b>	Six Mile Encarnacion 866E								
Dam	OHRR 7D Copper Vaya 28F								
					Fat .05				
					REA -.19				
					Marb .38				
					<u>Wts:</u>				
					BW 77				
					WW 649				

*Heifer Bull for sure! Low BW EPD and low birthweight. Sire and grandsire were both used on heifers with -2.1 and -4.1 EPDs. Dam has a 105 MPPA and goes back to lots of good udders and beautiful females on bottom side of pedigree!*



## ~ Red Angus Yearling Bulls ~

### 9 *OHRR Concorde 18B 34L*

34L OHRR      3/12/23      100% 1A      4854936

**Red Rainbow Concorde 28H**      LFE BA Lewis 3008B  
 Sire      Red Rainbow Larkaba 26X

---

**OHRR 34W-GP Annabelle 18B**      Pie Game Plan 0618  
 Dam      OHRR Diva Anabelle 9S-34W

EPDs:	
BW	0.2
WW	75
YW	118
Milk	30
Stay	15
Fat	.0
REA	.28
Marb	-.08
Wts:	
BW	88
WW	678

*Concorde was Canadian Western Agribition Champion Bull and 6th in the Supreme Championship! Dam is good uddered, high volume Annabelle and Game Plan daughter with a 103 MPPA! This guy is built right with nice muscle, good rib and enough performance!*



**Lot 9**

Dam of lot 9 >



**18B**

### 10 *OHRR Top Gun 75J 62L*

62L OHRR      3/24/23      100% 1A      4854946

**DK Top Pick J812**      Willow Top Pick 750-1919  
 Sire      DK Miss Lookout F12

---

**OHRR Janine 85Y 75J**      LJC Merlin 937Z  
 Dam      OHRR 9010 Elle Lana 85Y

EPDs:	
BW	0.6
WW	72
YW	134
Milk	25
Stay	9
Fat	.0
REA	.25
Marb	.30
Wts:	
BW	90
WW	705

*Later March bull with good shape, volume and a rock solid structure! Sired by our heifer bull that is a granddson of Franchise 6305. Dam is one of our best first calf heifers with a 103 MPPA. 85Y has 102 and 9010 has a 105 MPPA! It'll be fun to see this young bull develop!*



**Lot 10**

3rd generation dam of lot 10 >



**9010**



# ~ Red Angus Yearling Bulls ~

## 11 *OHRR Top It Off 57J 64L*

64L OHRR      3/25/23      100% 1A      4854944

<b>Bieber CL Stockmarket E119</b>	Pie Stockman 4051
Sire	Bieber CL Adelle 475C
<b>OHRR Joy Of Wix 72B 57J</b>	OHRR 60Y Saga Of Wix 155C
Dam	OHRR 151T-112 Tremor 72B

EPDs:	
BW	0.9
WW	75
YW	134
Milk	30
Stay	13
Fat	.01
REA	.25
Marb	.31
Wts:	
BW	85
WW	645

*Complete and smoother made young bull from a powerful first calver. Dam side goes back to the great 60Y donor by Global Trust and 78B with a 104 MPPA! Sire is the popular Stockmarket sire from the Select Sires lineup! Nice spread in the numbers here also!*

## 12 *OHRR Long Shot 164F 73L*

73L OHRR      4/03/23      100% 1A      4854938

<b>Six Mile Encarnacion 866E</b>	Red U-2 Reckoning 149A
Sire	Red Six Mile Sexy Syringa 60
<b>OHRR 60Y TWG Ms Wix 164F</b>	TWG Vessel U63D
Dam	OHRR 808 Trista of Wix 60Y

EPDs:	
BW	-0.8
WW	70
YW	116
Milk	32
Stay	15
Fat	.0
REA	.27
Marb	.11
Wts:	
BW	80
WW	613

*Rock solid April bull with shape, depth, and a very complete structure! Dam is a very good young star in our herd. Her first calf made the bull sale. Her second calf just sold for \$7000 in the ND Red Select Sale in December. This is her third earning her a 106 MPPA! 60Y has a 102 MPPA and has produced 2 herdsires for us!*



Grandmother of lot 12 >



## 13 *OHRR Top Dog 132J 46L*

46L OHRR      3/15/23      100% 1A      4854940

<b>DK Top Pick J812</b>	Willow Top Pick 750-1919
Sire	DK Miss Lookout F12
<b>OHRR Jessabelle OH 34W 132J</b>	DCND Oh Boy 1810
Dam	OHRR Diva Anabelle 9S-34W

EPDs:	
BW	-4.2
WW	53
YW	93
Milk	28
Stay	14
Fat	.03
REA	.16
Marb	.25
Wts:	
BW	77
WW	661

*Heifer Bull! Made like a heifer bull, -4 BW EPD and a 77# birth weight. He also has good performance and should be strong maternally with Annabelle on the dam side.*

# ~ Red Angus Reference Sires ~



EPDs:	
BW	-0.6
WW	68
YW	114
Milk	25
Stay	22
Fat	.02
REA	-.12
Marb	.41
Wts:	
BW	84
WW	834
YW	1410

*LCC Above & Beyond 1300S \* Milk Crk Cub 722*



EPDs:	
BW	0.4
WW	73
YW	114
Milk	37
Stay	12
Fat	.01
REA	-.09
Marb	.66
Wts:	
BW	68
WW	727
YW	na

*Semen  
For Sale*

*VGW Game Plan 508 \* Buf Crk Chf 824-1658*

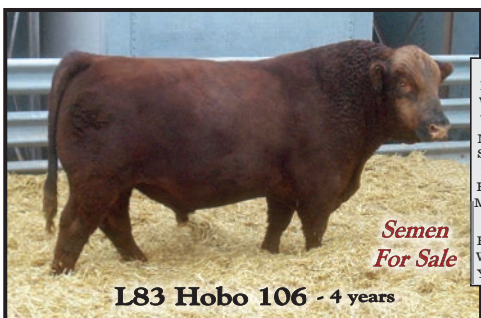

EPDs:	
BW	-1.6
WW	55
YW	85
Milk	22
Stay	17
Fat	.02
REA	-.34
Marb	.48
Wts:	
BW	84
WW	681
YW	1195

*Semen  
For Sale*

*Buf Crk Hobo 1961 \* Red Fine Line Mulberry 26P*



EPDs:	
BW	1.7
WW	57
YW	84
Milk	29
Stay	11
Fat	-.02
REA	.11
Marb	.13
Wts:	
BW	86
WW	826
YW	na

*Semen  
For Sale*

*MRLA New Era 87Y \* 5L Norseman King 2291*



EPDs:	
BW	1.4
WW	73
YW	113
Milk	26
Stay	12
Fat	0
REA	.27
Marb	.10
Wts:	
BW	82
WW	849
YW	na

*XO Crowfoot 0102X \* Red SSS Ole 746P*

# ~ Red Angus Reference Sires ~



EPDs:	
BW	-4.1
WW	58
YW	87
Milk	35
Stay	13
Fat	.02
REA	.02
Marb	.27
Wts:	
BW	68
WW	618
YW	1206

**Six Mile Encarnacion 866E - 1 year**

*Red U-2 Reconing 149A \* Red Six Mile Travelocity 318X*



*Trump's Maternal Brother*

EPDs:	
BW	-0.7
WW	44
YW	71
Milk	27
Stay	13
Fat	.01
REA	-.38
Marb	.11
Wts:	
BW	87
WW	711
YW	1267

**DCND Oh Boy 1810 - 4 years**

*Red NL Gaf Crush 168 \* Red Fine Line Mulberry 26P*



*Reserve Calf Champion*

EPDs:	
BW	1.0
WW	73
YW	113
Milk	24
Stay	13
Fat	0
REA	-.07
Marb	.15
Wts:	
BW	na
WW	818
YW	na

**Bar-E-L High Tide 63C - 1 yr**

*Red U-2 Justified 235Z \* Red SVR Jack 65S*



EPDs:	
BW	0
WW	56
YW	101
Milk	25
Stay	13
Fat	.03
REA	.14
Marb	.31
Wts:	
BW	88
WW	702
YW	1270

**RREDs Seneca E709 - 4 yrs**

*RREDs Sneca 713C \* Bieber Romeo 9477*



EPDs:	
BW	0.2
WW	64
YW	94
Milk	30
Stay	15
Fat	.04
REA	-.05
Marb	.37
Wts:	
BW	61
WW	825
YW	NA

**TWG Vessel U63D - 4 year**

*Red Ringstead Kargo 215U \* 4L Advancer R547*

# ~ Red Angus Reference Sires ~



EPDs:	
BW	-2.1
WW	75
YW	111
Milk	25
Stay	18
Fat	.04
REA	.24
Marb	.31
Wts:	
BW	75
WW	789
YW	1221

**DCND Direct Brilliance 971**

*Collier Brilliance R487 \* Andras New Direction R240*



EPDs:	
BW	-3.9
WW	71
YW	118
Milk	32
Stay	12
Fat	.04
REA	.16
Marb	.77
Wts:	
BW	72
WW	745
YW	1263

**OHRR Complement 155D 5K**

- 1 yr

*KJL/CLZB Complete 7000E \* Six Mile Spencer 111B*



EPDs:	
BW	0.3
WW	95
YW	152
Milk	27
Stay	21
Fat	.01
REA	.34
Marb	.33
Wts:	
BW	88
WW	809
YW	1290

**RLC Ambition 174J**

- 1.5 yr

*LRL Ambition G87 \* Bar M Sasquatch 6225*



EPDs:	
BW	-2.6
WW	80
YW	138
Milk	28
Stay	12
Fat	.02
REA	.29
Marb	.99
Wts:	
BW	68
WW	782
YW	1422

**KJL/CLZB Complete 7000E**

*AI Sire*

*Leachman Pledge A282Z \* Beckton Nebula P P707*



EPDs:	
BW	-2.3
WW	72
YW	132
Milk	29
Stay	12
Fat	.02
REA	.27
Marb	.24
Wts:	
BW	78
WW	653
YW	1234

**DK Top Pick J812 - 10 months**

*Service Sire for Heifers*

*Willow Top Pick 750-1919 \* DK Miss Lookout F12*

## ~ Red Angus Yearling Heifers ~

### 14 *OHRR Laura V of 7D 26L*

26L OHRR      3/03/23      100% 1A      4854970

<b>TWG Vessel U63D</b>	Red Ringstad Cargo 215U
Sire	TWG 4L Ms Nora 263U
<b>OHRR 220S-GP Gemma Vaya 7D</b>	Pie Game Plan 0618
Dam	OHRR 107J Advanna 220S

<u>EPDs:</u>	
BW	0.8
WW	65
YW	99
Milk	32
Stay	16
Fat	.0
REA	-.09
Marb	.35
<u>Wts:</u>	
BW	79
WW	549

*What a way to start off the open heifers! Vessel, Game Plan and 107J Annabelle - heck of a pedigree here at OHR! Dam is very dark, long bodied, big hipped and great uddered. Grandmother 220S is much the same with a 104 MPPA. Game Plan is in top 1% of breed for Milk.*



### 15 *OHRR Leana 971 93C 78L*

78L OHRR      4/04/23      100% 1A      4854962

<b>DCND Direct Brilliance 971</b>	Collier Brilliance R487
Sire	CER Ms. Red Canyon 6110D
<b>OHRR 121A Elle Saga 93C</b>	Pie Saga 380
Dam	OHRR 85Y-Hobo Elana 121A

<u>EPDs:</u>	
BW	-2.2
WW	63
YW	97
Milk	23
Stay	17
Fat	.03
REA	.08
Marb	.36
<u>Wts:</u>	
BW	72
WW	565

*Really good April heifer with a striking look and a flawless structure! The Elle line is known for good udders, longevity, and productivity! This heifer has show potential and should make a great cow!*



Dam of lot 15 >



# ~ Red Angus Yearling Heifers ~

<b>16</b>	<b><i>OHRR Lucy 28F 89L</i></b>			
89L OHRR	4/13/23	100% 1A	4854974	
<b>RREDs Seneca E709</b>	<b>RREDs Seneca 731C</b>			
Sire	Bieber Tilly 139S			
<b>OHRR 7D Cooper Vaya 28F</b>	<b>OHRR 6W Copper Saga 149C</b>			
Dam	OHRR 220S-GP Gemma Vaya 7D			

<u>EPDs:</u>	
BW	0.2
WW	59
YW	100
Milk	30
Stay	14
Fat	.01
REA	.04
Marb	.25
<u>Wts:</u>	
BW	79
WW	454

*Nice April heifer with good rib depth, length, and structure. Same good cowfamily as lot 14. 149C was a high seller in this sale as a 2 year old. Dam is moderate sized with extra rib and plenty of milk!*



**Lot 16**

<b>17</b>	<b><i>OHRR Lana Belle 23Y 99L</i></b>			
99L OHRR	4/25/23	100% 1A	4854960	
<b>DCND Direct Brilliance 971</b>	<b>Collier Brilliance R487</b>			
Sire	CER Ms. Red Canyon 6110D			
<b>OHRR 32T-113 Annabelle 23Y</b>	<b>OHRR 107J Landslide 113R</b>			
Dam	OHRR 112H Canyon Kuruba 32T			

<u>EPDs:</u>	
BW	-2.1
WW	67
YW	103
Milk	26
Stay	20
Fat	.02
REA	.12
Marb	.32
<u>Wts:</u>	
BW	64
WW	491

*Another nice Brilliance heifer from a powerful cowfamily! Dam is 13 years old and still going strong in our herd with great udder quality! Grandmother has 103 MPPA and GGD is the legendary Annabelle 107J with a 109 MPPA!*



**Lot 17's maternal sister**

**Dam of lot 17 >**



**23Y**

## ~ Red Angus Yearling Heifers ~

### 18 *OHRR Lassie 60F 106L*

106L OHRR      5/19/23      100% 1A      4854980

<b>DCND Direct Brilliance 971</b>	Collier Brilliance R487
Sire	CER Ms. Red Canyon 6110D
<b>OHRR 4A-Mahogany Lass 60F</b>	TWG Vessel U63D
Dam	OHRR 84Y-GP Ms Mahogany 4A

<u>EPDs:</u>	
BW	-1.6
WW	70
YW	105
Milk	29
Stay	18
Fat	.04
REA	.10
Marb	.34
<u>Wts:</u>	
BW	75
WW	519

*May heifer from the great Mahogany cowfamily known for great udders, plenty of milk, high volume and powerfully constructed females! 4A grandmother pictured below has a 107 MPPA. Should develop into a really good female and carry on the family traditions.*



**Lot 18's granddam - 4A**

Lot 18's 4th generation dam >



**56N**

### 19 *OHRR Lauren 141A 111L*

111L OHRR      5/27/23      100% 1A      4854976

<b>Six Mile Encarnacion 866E</b>	Red U-2 Reckoning 149A
Sire	Red Six Mile Sexy Syringa 60
<b>OHRR 63T Gold Vanna 141A</b>	OHRR 58R Gold Trust 39X
Dam	OHRR 75H Choice Vanna 63T

<u>EPDs:</u>	
BW	-1.9
WW	56
YW	84
Milk	27
Stay	16
Fat	.02
REA	-.06
Marb	.32
<u>Wts:</u>	
BW	76
WW	504

*Young heifer by the highly maternal, calving ease sire 866E! Dam is a very nice daughter of the \$21,000 Gold Trust bull and still going strong at 11 years old.*

### 20 *OHRR Luana V 74A 112L*

112L OHRR      5/27/23      100% 1A      4854978

<b>TWG Vessel U63D</b>	Red Ringstad Cargo 215U
Sire	TWG 4L Ms Nora 263U
<b>OHRR 023 Trista Jana 74A</b>	Red Global Trust 21T
Dam	GMRA Juana 023

<u>EPDs:</u>	
BW	-1.4
WW	61
YW	97
Milk	29
Stay	18
Fat	.03
REA	-.05
Marb	.40
<u>Wts:</u>	
BW	80
WW	580

*Don't miss this one! Dam has a 107 MPPA and is a Trust daughter from a very good Red Spread daughter. And she is sired by Vessel! Everyone is darker colored with good performance and the females in this pedigree are great uddered with good longevity!*

## ~ Red Angus Yearling Heifers ~

### 21 *OHRR Lea Mahogany 82D 113L*

113L OHRR      5/28/23      100% 1A      4854958

Six Mile Encarnacion 866E

Red U-2 Reckoning 149A

Sire

Red Six Mile Sexy Syringa 60

OHRR Mahogany's GP 114X 82D

Pie Game Plan 0618

Dam

OHRR 56N Mhgnys Trista 114X

#### EPDs:

BW -1.5  
WW 55  
YW 85  
Milk 33  
Stay 14  
Fat .0  
REA -.07  
Marb .32

#### Wts:

BW 79  
WW 461

*May heifer from the great Mahogany cowfamily known for great udders, plenty of milk, high volume and powerfully constructed females! 114X grandmother below has a 103 MPPA. Game Plan is in top 1% for Milk and sire is 35 for Milk.*



Lot 21's great granddam >



### 22 *Commercial heifer 110L*

110L OHRR      5/24/      75% RA/25% Herf      Not Registered

DCND Direct Brilliance 971

Collier Brilliance R487

Sire

CER Ms. Red Canyon 6110D

OHRR 46E

Hereford - unknown

Dam

OHRR 107J Advanna 214S

#### EPDs:

BW -1.9  
WW 56  
YW 84  
Milk 27  
Stay 16  
Fat .02  
REA -.06  
Marb .32

#### Wts:

BW 76  
WW 504

*Red baldy commercial heifer that traces to one of the best cows ever on our farm - 214S. Dam has been used a recipient cow but this year the embryo didn't take.*



A genetically verified female program for the commercial beef industry.

#### Benefits

- Added market exposure
- Genetic verification
- Maximized hybrid vigor

#### Requirements

- Sired by a bull battery ranking in the top 50% of the breed for the Baldy Maternal Index (BMIS) or the Profitability and Sustainability Index (ProS)
- Bull ownership transferred



**RED ANGUS**  
RANCH TESTED. RANCHER TRUSTED.  
(940) 387-3502

PremiumRedBaldy.org

**HEREFORD**  
AMERICAN  
(816) 842-3757



## ~ Polled Hereford Reference Sires ~

*NHW DMH 66Y 156T Tori 206A ET \* Midson Korea Z14*



**13 months**  
**ANL 206E Bottom Line 39W 63H**

**Homo Polled!**

**AHA GE-EPD**

<b>EPDs:</b>	
BW	3.1
WW	58
YW	96
Milk	25
M&G	53
Scr	1.1
REA	.49
Marb	.08
<b>Wts:</b>	
BW	84
WW	na
YW	na

*TH 13Y 358C Bottom Line 206E \* ANL 145R Mindy 39W*



**16.1 REA**  
**3.83 IMF**

**- 18 months**  
**CMF OHR 297D Heavy Weight 628H**

**Homo Polled!**

**AHA GE-EPD**

<b>EPDs:</b>	
BW	2.9
WW	76 1%
YW	127 1%
Milk	35 8%
M&G	74 2%
Scr	1.0
REA	1.22 1%
Marb	.39 5%
<b>Wts:</b>	
BW	78
WW	816
YW	1362

**AHA Ranking** ↓

*NJW 79Z Z311 Endure 173D ET \* CMF 124B Dominette 297D*



**14.9 REA**  
**4.11 IMF**

**2 years**  
**CMF OHR 250D Holland 625H**

**Homo Polled!**

**AHA GE-EPD**

<b>EPDs:</b>	
BW	2.6
WW	78 1%
YW	131 1%
Milk	38 3%
M&G	77 1%
Scr	1.6 6%
REA	1.03 1%
Marb	.31
<b>Wts:</b>	
BW	79
WW	760
YW	1312

**AHA Ranking** ↓

*NJW 79Z Z311 Endure 173D ET \* CMF 116B Tori 250D*

*Also in top  
1% for C Wt.  
1% for CHB*

**Semen \$40, non certificate!**  
**Embryos for sale by Z14 and 126!**

Contact

# OLSON

## Hereford Ranch

16068 24th St SE - Argusville, ND 58005

Carl 701-361-0684 ~ Lindsay 701-388-5801 ~ olsoncandc@aol.com

[www.olsonredpower.com](http://www.olsonredpower.com)

*Breeding High Quality Registered Herefords Since 1936!*



Videos of the sale offering  
will be posted on our website:  
[www.olsonredpower.com](http://www.olsonredpower.com)

Hereford EPD Averages for 2021 & 2022 Calves - (Non Parent)

BW	WW	YW	Milk	M&G	Scr	Fat	REA	Marb.
2.2	55	88	26	54	1.0	.019	.42	.13

~ Hereford 2 Year Old Bulls ~



**23**      *OHR Validation 125Y 41K*

41K OHRR      2/20/22      Polled      44414559

EPDs:	
BW	4.7
WW	72
YW	115
Milk	37
M&G	73
Scr	.8
Fat	.008
REA	.73
Marb	.54
Wts:	
BW	92
WW	674

<b>EFBeef BR Validated B143</b>	EFBeef TFL U208 Tested X651 ET
Sire	EFBeef 4R Thyra Y865
<b>Ms Dakitch MDK Charity 125Y</b>	Harvie Dan T-Bone 196T
Dam	Ms Dakitch Charity Lady 72U

*Long Sided son of the great carcass sire Validated. Dam has BWR of 98. and WWR of 105.7 on 7 calves. Grandmother is a Dam of Distinction also with 6 weaned at 112! Top 5% or better for WW, YW, Milk, M&G, Marbling and CHB! Top 7% for REA and Fat also. Fertility checked 1/23 - 43cm scrotal.*



**Lot 23**

Dam of lot 23 >



**125Y**

**24**      *OHR Fine Line 24B 67K*

67K OHRR      3/07/22      Polled      44414286

EPDs:	
BW	4.3
WW	55
YW	86
Milk	31
M&G	59
Scr	.6
Fat	.018
REA	.40
Marb	-.10
Wts:	
BW	88
WW	527

<b>ANL 206E Bottom Line 39W 63H</b>	TH 13Y 358C Bottom Line 206E
Sire	ANL 145R Mindy 39W
<b>Glenlees DBK 9W Wilda 24B</b>	ANL MHPH PBG 45P Tank 9W
Dam	Glenlees 129T Wilda 58Y

*Well made, moderate bull with 100% pigment from our Bottom Line herdsire. I would expect him to breed pretty good performance as his sire had great length & performance and the dam's sire had it also. Fertility checked 1/23 - 43cm scrotal.*

**25**      *OHR Forefront 14H 72K*

72K OHRR      3/09/22      Polled      44414156

EPDs:	
BW	0.5
WW	58
YW	84
Milk	35
M&G	64
Scr	.9
Fat	.058
REA	.68
Marb	-.05
Wts:	
BW	72
WW	645

<b>Dakitch MDK 71E Frontier 27H</b>	TH Frontier 174E
Sire	Ms Dakitch MDK Dutchess 71E
<b>WCC 227Z Heather 14H</b>	WLB Bull 27A 50D
Dam	LHF W974 Scarlet 227Z

*Heifer Bull with 100% pigmentation, dark coloring, depth of body and sound structure. Dam is a first calf heifer that ratioed 108 on this guy! Nice balance to the EPD's also. Fertility checked 1/23 - 44cm scrotal.*

~ Hereford 2 Year Old Bulls ~



**26** *OHR Durabull Z14 107K ET*  
 107K OHRR      3/26/22      Polled      44414545

<b>NJW 79Z Z311 Endure 173D ET</b>	KCF Bennett Encore Z311 ET
Sire	BW 91H 100W Rita 79Z ET
<b>Mohican Karen Z14</b>	TH 133U 719T Upgrade 69X
Dam	ANL 35U Victoria 59X

<b>EPDs:</b>	
BW	3.4
WW	62
YW	106
Milk	35
M&G	66
Scr	1.3
Fat	.028
REA	.79
Marb	-.09
<b>Wts:</b>	
BW	95
WW	582

*Homozygous Polled! This guy went over 6 days at birth so he got more actual birth weight than we would expect. He is also more moderate in size than we would expect also but he is made really good with a power cow behind him! Dam has weaned 6 at 105.5 with a real good udder, super body and great look! Top 10% or better for Milk, M&G, SCF, REA, Carcass Wt. and BMI. Fertility tested 1/23 - 42cm scrotal.*



**Lot 26**



**Z14**

Dam of lot 26 >  
 Embryos for sale by Z14 & Holland

**27** *K&B 962 Emperor 2009K*  
 2009      4/19/22      Polled      44370353

<b>K&amp;B Frontier 916G</b>	TH Frontier 174E
Sire	K&B Red Queen 549C
<b>K&amp;B Diamond Lady 975G</b>	AH JDH Monson 15E ET
Dam	K&B Lady Sentry 228Z 1ET

<b>EPDs:</b>	
BW	1.2
WW	59
YW	98
Milk	40
M&G	69
Scr	1.4
Fat	.058
REA	.35
Marb	.21
<b>Wts:</b>	
BW	78
WW	661

*Excellent Heifer Bull by all measures - BW, pedigree and phenotype! Dam has a 98.5 BWR and 111 WWR on her calves. He is a breed improver for 15/20 categories - top 10% for Milk, M&G, Udder and Teat. We selected his mother and him in the K&B dispersal. Fertility tested 1/23 - 42cm scrotal. Won't be 2 for a couple months.*

See videos of the sale offering at:  
[www.olsonredpower.com](http://www.olsonredpower.com)

- Olson's Red Power Advantage:
- + More performance, muscle & maternal excellence.
  - + Carcass, performance, scrotal & pelvic data available.
  - + Bulls tested for BVD & from Johnes Free herd.
  - + Bulls developed on roughage ration to ensure soundness.
  - + Free wintering on bulls over \$3000, 300 mile delivery.
  - + \$50 discount if you take your bull home sale day.
  - + Reputation breeder of quality registered cattle since 1936!

~ Hereford Fall Bulls ~



**28**      **OHR 543G Gold Power 779K**

779K CMF      Sept/07/22      Polled      44423726

<b>CMF 1720 Gold Rush 569G ET</b>	NJW 79Z Z311 Endure 173D ET
Sire	L III TFL C609 Victoria 1720
<b>CMF 104B Sara 543G</b>	R Landmark 4386
Dam	CMF 59Z Sara 104B

<b>EPDs:</b>	
BW	2.2
WW	63
YW	109
Milk	25
M&G	57
Scr	1.3
Fat	.052
REA	.79
Marb	.59
<b>Wts:</b>	
BW	70
WW	683

*Homozygous Polled! Great fall with extra length, volume, muscle and pigment by Gold Rush from the Select Sires lineup! Granddam and GGD are both Dams of Distinction. Top 1% for Marbling and CHB! Top 10% for YW, MCE, REA and BIL. Fertility tested 1/23 - 42cm scrotal. Could work as a heifer bull also! Sale feature with all the bells and whistles!*

***Selling ½ interest and full possession.***



**29**      **OHR 396F Solid Gold 800K**

800K CMF      Sept/15/22      Polled      44425186

<b>CMF 1720 Gold Rush 569G ET</b>	NJW 79Z Z311 Endure 173D ET
Sire	L III TFL C609 Victoria 1720
<b>CMF 132B Victoria 396F</b>	Mohican THM Excede Z426
Dam	CMF 603S Victoria 132B

<b>EPDs:</b>	
BW	1.7
WW	63
YW	101
Milk	23
M&G	54
Scr	1.2
Fat	.012
REA	.63
Marb	.43
<b>Wts:</b>	
BW	65
WW	712

*Heifer Bull and Homo Polled! Another great fall bull with extra length, dark color, big rib and extra muscling! Dam has a 108 production WWR, nice udder and freckled face. Breed improver for 16/20 traits and within top 10% for CED, SCF, Udder, Teat, Marb, BMI, BIL and CHB. Fertility tested 1/23 - 41cm scrotal. Another sale feature here!*

***Selling ½ interest and full possession.***



## ~ Hereford Fall Bulls ~



30	OHR 874S Barracuda 807K			
807K CMF	Sept/23/22	Scurred	44426074	
Behm 100W Cuda 504C		NJW 73S M326 Trust 100W ET		
Sire		Behm R294 Jasman 1027Y		
3S Ms Flashy Sullivan 3X 874S		TH 49U 719T Sheyenne 3X		
Dam		3S Petite Miss 340S 639S		

<u>EPDs:</u>	
BW	2.9
WW	77
YW	123
Milk	43
M&G	82
Scr	1.3
Fat	-.018
REA	.64
Marb	.30
<u>Wts:</u>	
BW	75
WW	721

*High performance, long bodied fall bull with good muscling and darker color and some pigmentation! Dam has a 108 ratio on her calves and is by calving ease specialist - Sheyenne and also out of a DOD! This dude is in top 1% of breed for WW, YW, Milk and M&G (top 3% for CHB)! Fertility tested 1/23 - 41cm scrotal. Not sure about recommending him for heifers.*

***Selling 1/2 interest and full possession.***



31	LBB D56 Contender K72 ET			
K72	October/09/22	Scurred	44398243	
KJ BJ 58Z Contender D56 ET		UPS Sensation 2296 ET		
Sire		MSU Rachel 58Z ET		
KJ BJ 319X Velvet 322C ET		BR DM TNT 7010 ET		
Dam		KJ 811U Velvet 319X		

<u>EPDs:</u>	
BW	3.0
WW	58
YW	90
Milk	25
M&G	54
Scr	0.9
Fat	.032
REA	.69
Marb	.06
<u>Wts:</u>	
BW	85
WW	588

*Nice fall bull Reserve Champion Bull in Denver 2018 and the 2016 Reserve Champion Spring Heifer Calf in Denver! Dam was also Supreme Champion Cow/Calf at the 2022 RRVF. Top 10% for REA. Fertility tested 1/23 - 39cm scrotal. This embryo bull gets better every day! Should have enhanced EPD's by sale day. Same dam as fancy lot 44 heifer!*

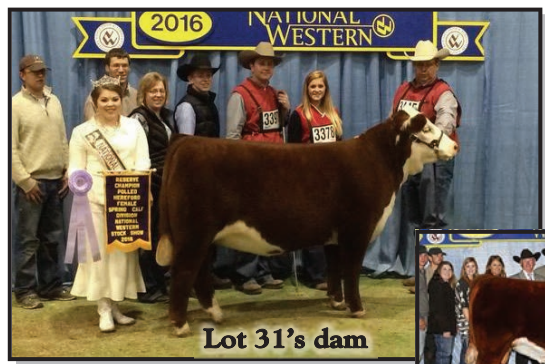

Sire of lot 31 >



~ Hereford Fall Bulls ~



**32**      ***OHR Headline 92F 145K***  
 145K OHR      Dec/20/22      Scurred      44519922

<b>OHR Heppner's Frontier 4B H3</b>	TH Frontier 174E
Sire	Ms Dakitch 37S Polly 4B
<b>OHR Karen Z14 27A 92F ET</b>	NJW 135U 10Y Hometown 27A
Dam	Mohican Karen Z14

<u>EPDs:</u>	
BW	1.2
WW	49
YW	71
Milk	31
M&G	56
Scr	1.3
Fat	.012
REA	.43
Marb	-.27
<u>Wts:</u>	
BW	78
WW	654

*Heifer Bull! Stout made, moderate sized, well muscled, easy doing December bull from very good maternal genetics! Z14 Grandmother has been a very good donor for us - maternal brother was high seller 2 years ago at \$13,500. Top side with Frontier will be great maternally also. Fertility checked 1/23 - 40cm scrotal. Top 5% for SCF, Udder, Teat and MCW.*



**Grandmother of lot 32 >**  
*Embryos for sale from her!*

~ Hereford Yearling Bulls ~

**33**      ***Red Baldy Bull 1L***  
 1L OHRR      1/20/23      Polled      50%RA/50%Herf

<b>Red Angus</b>	Red Angus
Sire	Red Angus
<b>3D 1315 Alexis 507C</b>	GLM 3027 Domino 1315
Dam	3D 40U Alexis 37A

<u>EPDs:</u>	
BW	NA
WW	NA
YW	NA
Milk	NA
M&G	NA
Scr	NA
Fat	NA
REA	NA
Marb	NA
<u>Wts:</u>	
BW	87
WW	695

*Very good, short marked, long bodied, well muscled bull that did not DNA test to Holland, our herdsire. DNA says he is homozygous polled and free of any defects. With his mother they were selected Supreme Champion Cow/Calf at the RRVF last summer - so he is broke to lead! Fertility checked 1/23 - 42cm scrotal. Dam ratios 109.5% on her calves at weaning!*



## ~ Hereford Yearling Bulls ~



### 34

### OHR Lund Gamer J1 8L

8L OHR      2/05/23      Polled      44519825

<b>OHR Game Plan Z14 89J ET</b>	TH Masterplan 183F
Sire	Mohican Karen Z14
<b>OHR Heppner's Polly 4B J1</b>	Boyd 31Z Blueprint 6153
Dam	Ms Dakitch 37S Polly 4B

EPDs:	
BW	-1.2
WW	51
YW	88
Milk	24
M&G	50
Scr	1.3
Fat	.046
REA	.36
Marb	.24
Wts:	
BW	58
WW	741

*Heifer Bull! Long bodied, easy doing bull with good performance and body! Sired by our high seller 2 years ago at \$13,500 to Stork in Wisconsin. Dam is a first calver by calving ease specialist Blueprint. Grandmother 4B ratios 95 on calves at birth and 102.6 at weaning! Should have taken a picture of this one too! Broke to lead also.*

### 35

### OHR Blueprint 50F 18L

18L OHRR      2/20/23      Polled      44519826

<b>Boyd 31Z Blueprint 6153</b>	R Leader 6964
Sire	NJW 91H 100W Rita 31Z ET
<b>Mohican Plus 50F</b>	NJW PMH 66X 156T Lux 205A ET
Dam	Mohican Plus 230Y ET

EPDs:	
BW	1.5
WW	60
YW	86
Milk	22
M&G	52
Scr	1.1
Fat	.036
REA	.41
Marb	-.15
Wts:	
BW	86
WW	683

*A direct son of Genex sire Blueprint with a good structure, nice muscle, and performance. Dam side is loaded with great female producers - Mr Maternal, 719T and P606! Top 6% for Udder and 11% for Teat. He could be used on heifers if not for the 86# birth weight.*



**Lot 35**

Dam of lot 35 >



**50F**



### 36

### OHR Heavy Weight 7F 60L

60L      3/24/23      Polled      44519829

<b>CMF OHR 297D Heavy Weight 628H</b>	NJW 79Z Z311 Endure 173D ET
Sire	CMF 124B Dominette 297D
<b>OHR Banner Girl 55Z 7F</b>	OHR Homestrach 1K 9D ET
Dam	OHR Vera 87T 55Z

EPDs:	
BW	2.3
WW	69
YW	110
Milk	28
M&G	62
Scr	1.1
Fat	.056
REA	.94
Marb	.34
Wts:	
BW	86
WW	633

*End of March bull that is complete in his design and shorter marked. Lots of good uddered cows on the bottom of the pedigree with 55Z, 87T and 1K. He's a breed improver for 16 of 20 traits and top 10% for WW, YW, Udder, CW, REA, Milk, M&G, BMI, BII and CHB! Dam has a 107 nursing ratio with some power!*

## ~ Hereford Yearling Bulls ~

37	LBB 607 Dreamer 19L		
19L	2/21/23	Polled	44487826
H FHF Dreamer 607 ET		CRR 109 Catapult 322	
Sire		FHF 408 Rita 21W	
LBB 604D Dakota 21F		Perks DCF 3056 Pell City 6054	
Dam		MF 23Z Dakota 424 604D	

EPDs:	
BW	2.7
WW	61
YW	98
Milk	34
M&G	65
Scr	1.2
Fat	.012
REA	.48
Marb	-.06
Wts:	
BW	90
WW	762

*Long bodied bull with good performance and pigment. Dam traces back to Hometown and Right Track - she has a 104 weaning ratio. He is in top 15% for Milk and M&G. Should have GE-EPD's before sale day. I purchased this pair from Lamb Brothers Beef in Wisconsin.*



**Lot 37**

Dam of lot 37 & 37 >



**21F**

38	OHR Pay Weight 157F 68L		
68L	3/30/23	Polled	44519831
CMF OHR 297D Heavy Weight 628H		NJW 79Z Z311 Endure 173D ET	
Sire		CMF 124B Dominette 297D	
OHR Banner Girl CT 145C 157F		Dakitch MDK Caretaker 51B	
Dam		OHR Banner Girl 24X 145C	

EPDs:	
BW	3.1
WW	71
YW	117
Milk	28
M&G	63
Scr	1.0
Fat	.041
REA	.57
Marb	.24
Wts:	
BW	91
WW	691

*End of March bull that is very well balanced with good rib, muscle and solid structure. Dam side is stacked with good udders, high volume cows and extra pigment! Granddam pictured below has 103.5 nursing ratio and is the mother of Milkman and Big Red! This dude is a breed improver for 16 of 20 categories and in top 5% for WW and YW. Dam weaned 2 at 108!*



**Lot 38**

Granddam of lot 38 >

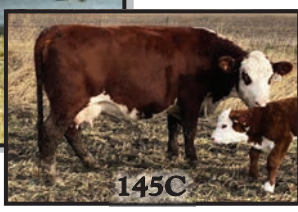

**145C**



## ~ Hereford Heifers ~

### 39 *OHR Lady Frontier G11 32L*

32L                      3/09/23                      Polled                      44520086

TH Frontier 174E	TH 403A 475Z Pioneer 358C ET
Sire	FTF Trusting Lady 312A
OHR Heppner's Lizzy 17W G11	Dakitch MDK Caretaker 51B
Dam	ANL R 32P Mindy 17W

*Very good March heifer by the legendary Frontier sire who has 330 daughters in production ratioing 104.3! Caretaker daughters have a 103.2 ratio. Top 10% for Milk and M&G. Help yourself to a pretty good heifer with nice numbers and a strong pedigree!*

EPDs:	
BW	3.5
WW	62
YW	105
Milk	37
M&G	68
Scr	1.1
Fat	.062
REA	.37
Marb	-.07
Wts:	
BW	86
WW	585



### 40 *OHR Rosie 27J 50L*

50L                      3/16/23                      Polled                      44519861

OHR Heppner Red Eye 157F H203	Boyd 31Z Blueprint 6153
Sire	OHR Banner Girl 145C 157F
OHR Dyna's Rose 92D 27J	OHR Heppner's Boss 77A G6
Dam	RVP W18 Dynamic ET 92D

*Fancy March heifer by Red Eye out of a super nice Boss heifer that is out of the 92D donor. 92D goes back to Wonder and Online with a 109.5 WWR! This heifer is a breed improver for 15 of 20 traits. This heifer has huge potential and wouldn't be sold if I didn't still have her young mother and powerful grandmother!*

EPDs:	
BW	3.8
WW	63
YW	100
Milk	32
M&G	64
Scr	1.1
Fat	.052
REA	.50
Marb	.13
Wts:	
BW	79
WW	637



Grandmother of lot 40 >



## ~ Hereford Heifers ~

### 41 *OHR Red Neck Girl 29J 51L*

51L                      3/17/23                      Polled                      44519864

<b>OHR Heppner Red Eye 157F H203</b>	Boyd 31Z Blueprint 6153
Sire	OHR Banner Girl 145C 157F
<b>OHR Red Neck Girl 24B 29J</b>	OHR Heppner's Boss 77A G6
Dam	Glenlees DBK 9W Wilda 24B

*¼ sister to lot 40 and a lot like her in type and kind! Both top and bottom trace the great Banner Girl 1K cow - who had a 108 ratio on her calves when I purchased her in ANL cow sale! Fancy heifer here that is a breed improver for 14 of 20 categories!*

<u>EPDs:</u>	
BW	2.9
WW	59
YW	94
Milk	32
M&G	61
Scr	1.0
Fat	.022
REA	.52
Marb	.01
<u>Wts:</u>	
BW	73
WW	552

### 42 *OHR Banner Girl 145C 109L*

109L                      5/24/23                      Polled                      44519865

<b>ANL 206E Bottom Line 39W 63H</b>	TH 13Y 358C Bottom Line 206E
Sire	ANL 145R Mindy 39W
<b>OHR Banner Girl 24X 145C</b>	OHR Redeye 51R 24X
Dam	ANL 60D Banner Girl 1K

*A later May heifer and direct daughter of 145C - mother of Big Red and Milkman! 145C progeny weaned at 103.5% and scanned 104.7% for REA. This heifer shows good depth of body like the rest of the family and has good performance for being so young!*

<u>EPDs:</u>	
BW	4.3
WW	60
YW	99
Milk	27
M&G	57
Scr	.9
Fat	.02
REA	.50
Marb	-.01
<u>Wts:</u>	
BW	92
WW	611



Dam of lot 42 >



### 43 *OHR Velvet Touch 322C 115L*

115L OHRR                      6/02/23                      Polled                      44519866

<b>TH 183F Joint Venture 121J</b>	TH Masterplan 183F
Sire	TH 477Y 358C Cassandra 116F
<b>KJ BJ 319X Velvet 322C ET</b>	BR DM TNT 7010 ET
Dam	KJ 811U Velvet 319X

*Fancy June heifer from the Reserve Spring Heifer Champion in Denver in 2016! Dam was also Supreme Champion Cow/Calf at the 2022 RRVF. We flushed her to Joint Venture and then bred her back this same way and this is her natural calf. In top 5% for WW and YW! Dam photo on page 19 and dam of lot 31. Should pictured this fancy heifer!*

<u>EPDs:</u>	
BW	3.4
WW	71
YW	131
Milk	24
M&G	59
Scr	1.4
Fat	.042
REA	.54
Marb	.13
<u>Wts:</u>	
BW	79
WW	467

## ~ Red Angus Bred Females ~

<b>44</b>	<b><i>OHRR Kiri 20E 65K</i></b>				<b>EPDs:</b>
65K OHRR	3/07/2022	100% 1A	4708473		BW -3.4
<b>TWG Vessel U63D</b>	Red Ringstead Kargo 215U				WW 51
Sire	TWG 4L Ms Nora 263U				YW 92
<b>OHRR 108R Siri Fayet 20E</b>	Pie Saga 380				Milk 32
Dam	OHRR 310 Flo Fayet 108R				Stay 15
					REA -.13
					Marb. .26

*Due 4/21 to OHRR Completor 75Y 53K - Lot 1.*



<b>45</b>	<b><i>OHRR Kitty 137E 118K</i></b>				<b>EPDs:</b>
118K OHRR	3/21/2022	100% 1A	4708505		BW -0.5
<b>TWG Vessel U63D</b>	Red Ringstead Kargo 215U				WW 49
Sire	TWG 4L Ms Nora 263U				YW 80
<b>OHRR 77Z Ms Trista 137E</b>	OHRR 6W Krugerand 149B				Milk 27
Dam	OHRR 17W-T Dak Trista 77Z				Stay 16
					REA -.16
					Marb. .19

*Due 5/6 to OHRR Completor 75Y 53K - Lot 1.*

<b>46</b>	<b><i>OHRR Kelsey 113A 113K</i></b>				<b>EPDs:</b>
113K OHRR	3/29/2022	100% 1A	4708481		BW 2.4
<b>TWG Vessel U63D</b>	Red Ringstead Kargo 215U				WW 69
Sire	TWG 4L Ms Nora 263U				YW 111
<b>OHRR 14M-HiC G Magogny 113A</b>	Ubar High Capacity 224				Milk 26
Dam	OHRR 65H Grand Mahogany 14M				Stay 14
					REA .06
					Marb. .21

*Due 4/26 to OHRR Completor 75Y 53K - lot 1.*

<b>47</b>	<b><i>OHRR Joani R 157D 53J</i></b>				<b>EPDs:</b>
53J OHRR	2/25/2021	100% 1A	4541801		BW -0.1
<b>RREds Seneca E709</b>	RREds Seneca 731C				WW 55
Sire	Bieber Tilly 139S				YW 90
<b>OHRR 141A Ms Shawnee 157D</b>	Six Mile Spencer 111B				Milk 26
Dam	OHRR 63T Gold Vanna 141A				Stay 15
					REA .03
					Marb. .52

*Due 5/11 to DCND Direct Brilliance 971.*

<b>48</b>	<b><i>OHRR Joy Of Wix 72B 57J</i></b>				<b>EPDs:</b>
57J OHRR	2/28/2021	100% 1A	4541871		BW 3.7
<b>OHRR 60Y Saga Of Wix 155C</b>	Pie Saga 380				WW 79
Sire	OHRR 808 Trista of Wix 60Y				YW 136
<b>OHRR 151T-112 Tremor 72B</b>	VGW Tremor 112				Milk 32
Dam	OHRR 572 Copper Tina 151T				Stay 15
					REA .28
					Marb. .38

*Due 4/6 to RLC Ambition 174J.*

~ Red Angus Bred Females ~

**49**      ***OHRR JJ Mahogany V 4A 125J***

125J OHRR      4/19/2021      100% 1A      4541817

<b>TWG Vessel U63D</b>	Red Ringstad Kargo 215U
Sire	TWG 4L Ms Nora 263U
<b>OHRR 84Y-GP Ms Mahgny 4A</b>	Pie Game Plan 0618
Dam	OHRR-MM 56N Ms Mahgny 84Y

<u>EPDs:</u>	
BW	0.3
WW	65
YW	100
Milk	31
Stay	16
REA	-.12
Marb.	.44

*Due 4/26 to DCND Direct Brilliance 971.*

**50**      ***OHRR Jessabelle OH 34W 132J***

132J OHRR      5/15/2021      100% 1A      4541809

<b>DCND Oh Boy 1810</b>	Red NL GAF Crush 16B
Sire	Damar Oh Baby W168
<b>OHRR Diva Anabelle 9S-34W</b>	OHRR 107J Landslide 113R
Dam	OHRR 36P Copper Classy 9S

<u>EPDs:</u>	
BW	-1.1
WW	48
YW	77
Milk	26
Stay	16
REA	-.07
Marb.	.15

*Due 4/3 to RLC Ambition 174J.*

**51**      ***OHRR Annie Buck 23Y 19H***

19H OHRR      2/13/2020      100% 1A      4373169

<b>Six Mile Buckshot 297B</b>	XO Crowfoot 0102X
Sire	Red Crowfoot Goldette 6314S
<b>OHRR 32T-113 Annabelle 23Y</b>	OHRR 107J Landslide 113R
Dam	OHRR 112H Canyon Kuraba 32T

<u>EPDs:</u>	
BW	1.4
WW	74
YW	116
Milk	26
Stay	17
REA	.12
Marb.	.29

*Due 4/6 to RLC Ambition 174J.*

**52**      ***OHRR Fancy SP 116A 114H***

114H OHRR      3/25/2020      100% 1A      4373221

<b>Six Mile Spencer 111B</b>	MRLA New Era 87Y
Sire	Red Six Mile Shawnee 116T
<b>OHRR 29S-Copper Trista 116A</b>	Red Global Trust 21T
Dam	OHRR 446 Copperlass 67G-29S

<u>EPDs:</u>	
BW	1.9
WW	64
YW	101
Milk	28
Stay	15
REA	.08
Marb.	.21

*Due 4/21 to RLC Ambition 174J.*

**53**      ***OHRR Diana Of Wix 8C 122H***

122H OHRR      3/28/2020      100% 1A      4373225

<b>OHRR 60Y Saga Of Wix 155C</b>	Pie Saga 380
Sire	OHRR 808 Trista of Wix 60Y
<b>OHRR 43X-GP Diva Anna 8C</b>	Pie Game Plan 0618
Dam	OHRR 97S Diva Anna 43X

<u>EPDs:</u>	
BW	0.4
WW	68
YW	109
Milk	33
Stay	15
REA	.00
Marb.	.59

*Due 5/6 to RLC Ambition 174J.*

**54**      ***OHRR 4D Copr Essence 7G***

7G OHRR      2/06/2019      100% 1A      4207326

<b>OHRR 6W Copper Saga 149C</b>	Pie Saga 380
Sire	OHRR Sakic Lass 54P-6W
<b>OHRR 8001 Ms Essence 4D</b>	L83 Hobo 106
Dam	LMG Miss Essence 8001

<u>EPDs:</u>	
BW	0.6
WW	52
YW	83
Milk	23
Stay	11
REA	-.12
Marb.	.08

*Due 5/1 to OHRR Complement 155D 5K.*

~ Red Angus Bred Females ~

**55** ***OHRR 7D Copper Vaya 28F***  
 28F OHRR 2/14/2018 100% 1A 4045290

<b>EPDs:</b>	
BW	0.4
WW	61
YW	100
Milk	35
Stay	14
REA	-.07
Marb.	.20

**OHRR 6W Copper Saga 149C** Pie Saga 380  
 Sire OHRR Sakic Lass 54P-6W  
**OHRR 220S-GP Gamma Vaya 7D** Pie Game Plan 0618  
 Dam OHRR 107J Advanna 220S

*Due 4/1 to OHRR Complement 155D 5K.*

**56** ***OHRR 4A - Mahogany Lass 60F***  
 60F OHRR 2/25/2018 100% 1A 4036584

<b>EPDs:</b>	
BW	0
WW	67
YW	104
Milk	33
Stay	18
REA	-.03
Marb.	.37

**TWG Vessel U63D** Red Ringstad Kargo 215U  
 Sire TWG 4L Ms Nora 263U  
**OHRR 84Y-GP Ms Mahgny 4A** Pie Game Plan 0618  
 Dam OHRR-MM 56N Ms Mahgny 84Y

*Due 5/1 to DCND Direct Brilliance 971.*

**57** ***OHRR Mahogany's GP 114X 76F***  
 76F OHRR 3/05/2018 100% 1A 4345589

**XGGP**

<b>EPDs:</b>	
BW	-3.3
WW	58
YW	80
Milk	37
Stay	23
REA	-.41
Marb.	.51

**Pie Game Plan 0618** VGW Game Plan 508  
 Sire Pie prime Canyon 927  
**OHRR 56N Mhgny Trista 114X** Red Global Trust 21T  
 Dam OHRR 63G Adv Mahogany 56N

*Due 4/26 to DCND Direct Brilliance 971.*

~ Commercial Bred Females ~

**58** ***OHRR 111K***  
 111K OHRR 3/29/2022 75%RA/25%Hereford

<b>EPDs:</b>	
BW	Na
WW	Na
YW	Na
Milk	Na
Stay	Na
REA	Na
Marb.	Na

**OHRR Spencer 141C 133H** Six Mile Spencer 111B  
 Sire OHRR 113A-67A Mahgny 141C  
**OHRR 45H** Hereford  
 Dam OHRR 34W Annabelle 18B

*Due 4/3 to DK Top Pick J812*

**59** ***OHRR 115K***  
 115K OHRR 3/29/2022 75%RA/25% Hereford

<b>EPDs:</b>	
BW	Na
WW	Na
YW	Na
Milk	Na
Stay	Na
REA	Na
Marb.	Na

**DCND Oh Boy 1810** Red NL GAF Crush 16B  
 Sire Damar Oh Baby W168  
**OHRR 80X** Hereford  
 Dam Red Angus

*Due 4/1 to DK Top Pick J812.*

**60** ***OHRR 132K***  
 132K OHRR 4/25/2022 Black Haired 75% RA/25%No DNA

<b>EPDs:</b>	
BW	Na
WW	Na
YW	Na
Milk	Na
Stay	Na
REA	Na
Marb.	Na

**TWG Vessel U63D** Red Ringstad Kargo 215U  
 Sire TWG 4L Ms Nora 263U  
**OHRR 17Y Black Lana 136G** RA sire - no DNA Black Haired  
 Dam OHRR 29S Copper Lana 17Y

*Due 5/6 to OHRR Completor 75Y 53K - lot 1.*

## ~ Commercial Bred Females ~

61	OHRR 44H			EPDs:
44H OHRR	2/22/2020	50%RA/ 50% Hereford		BW Na
Hereford	Hereford			WW Na
Sire	Hereford			YW Na
OHRR 34W Annabelle 18B	Pie Game Plan 0618			Milk Na
Dam	OHRR Diva Anabelle 9S-34W			Stay Na
				REA Na
				Marb. Na

*Due 4/1 to RLC Ambition 174J.*

62	OHRR 17Y Black Lana 136G			EPDs:
136G OHRR	5/10/2019	50%/50%XX Cat 3 4207306		BW 0.2
Red Angus - no DNA	Red Angus			WW 62
Sire	Red Angus			YW 93
OHRR 29S Copper Lana 17Y	OHRR Dakota Landmark 5T			Milk 21
Dam	OHRR 446 Copperlass 67G-29S			Stay 9
				REA .19
				Marb. .48

*Due 4/21 to RLC Ambition 174J.*

63	OHRR 46E			EPDs:
46E OHRR	2/11/2017	50%RA/50%Hereford		BW Na
Hereford	Hereford			WW Na
Sire	Hereford			YW Na
OHRR 34W-GP Annabelle 18B	Pie Game Plan 0618			Milk Na
Dam	OHRR Diva Anabelle 9S-34W			Stay Na
				REA Na
				Marb. Na

*Due 4/26 to DCND Direct Brilliance 971.*

## ~ Hereford Bred Females ~

64	OHRR Melania 37W 72G ET			EPDs:
72G OHRR	3/08/2019	Polled	44104966	BW 3.7
TH 400U 32X Trump 206Z	Harolsons Trump 16R ET 32X			WW 61
Sire	TH 605F 45P Primrose 400U ET			YW 97
Ms Dakitch MDK Pearl 37W	Harvie Traveler 69T			Milk 23
Dam	Ms Dakitch Lady Master 95S			M&G 53
				REA .47
				Marb. -.04

*Due 4/26 to CMF OHR 250D Holland 625H.*

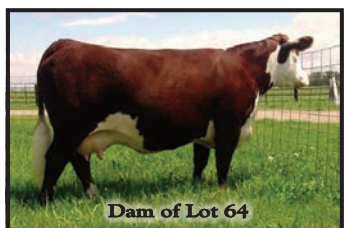

65	OHRR Fireball 2006 K1			EPDs:
K1 OHRR	1/19/2022	Polled	44423750	BW 7.7
TL Big Bank 1906 ET	H FHF Advance 628 ET			WW 67
Sire	MAV Cotton's Avery 607D ET			YW 110
TL Fireball 2006 ET	Showtime Fireball 734 ET			Milk 24
Dam	MGM Trusted Line 13B			M&G 57
				REA 1.04
				Marb. -.18

*Due 4/3 to CMF OHR 250D Holland 625H.*





**Leedstone**  
Keeping Families on the Farm™

**Animal Health & Pharmacy**

Family & veterinarian owned since 1994.  
[www.Leedstone.com](http://www.Leedstone.com)

**Aaron Mosolf**  
*Territory Manager, N Dakota*  
amosolf@Leedstone.com

Order 877.608.3877  
Mobile 701.715.4636  
Fax 320.256.4014

**Business Office:**  
222 County Road 173 SE  
Melrose, MN 56352

**We have been using VitaFerm products in our herd for many years. It helps with the fertility and efficiency of our herd.**



**VITA FERM**®

*To order call Matt Kitchell - 701-799-7690*

***Red Power Bull Sale***

16068 24th St SE  
Argusville, ND 58005

Return Service Requested

