

Olson's *Red Power*

Performance Bull & Female Sale

At the ranch ~ Argusville, ND ~ Noon meal ~ 1:00 Sale

Thursday

Feb. 16, 2023

Thursday

Powerful Red Angus!



Polled Herefords!

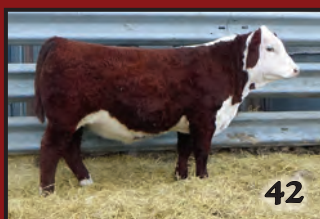

95 Lots Selling!

25 - Red Angus Bulls

14 - Red Angus Heifers

15 - Polled Hereford Bulls

9 - Polled Hereford Heifers

32 Bred Females New for this year -
Selling Bred Females!

Celebrating
87 Years
*of excellence in
registered cattle!*

~ General Sale Information ~

Sale Time: 1:00 CST, Thursday, February 16, 2023. Complimentary noon lunch.
Location: At the ranch. From Argusville on I-29: 7 West on Cass Co. #4, 1 North & ½ West. From Casselton on I-94: 10 North on ND #18, 5 West, 1 North & ½ East. 20 miles NW of Fargo.
Motels: Holiday Inn, Fargo 701-282-7200. Governors Inn, Casselton 888-847-4524.
Airline Service: Fargo Hector International Airport is served by United, American & Allegiant.
Delivery: Free delivery to central points up to 300 miles. We will work to facilitate further distances at cost. Take your bull home sale day and get \$50 off.
Wintering: We can keep your bull free of charge until April 1st, then we deliver.
Guarantee: All Cattle are fully guaranteed by the standards set by the American Red Angus and American Hereford Associations. Coming two-year-old bulls will be fertility checked prior to the sale. We will test yearlings before delivery of April 1st.
Terms: Terms of the sale are cash or check. Settlement must be made immediately following the sale before animals can be loaded out or delivered. Any corrections from the auction block or sale supplement sheet take priority over printed material in this sale catalog.
Liability: All attending the sale do so at their own risk. OHR assumes no responsibility for accident or injury.
EPD's: All EPDs are current as of Jan 31, 2023. As yearling weights, DNA results and scrotal measurements are recorded the EPDs may change by sale day. Registration numbers are provided so you can research animals further with the breed associations.
Cattle on Display: All sale cattle are at the ranch. We invite you to stop prior to the sale and look them over and visit with us. Many of the mothers and sires are also here. Videos of the sale offering with also be available at our website ahead of the sale. Cattle will be displayed in pens next to our heated sale facility. This is a video sale - cattle will not enter a sale ring.
Herd Health: Our herd is Johnes Free. All bulls will be tested for BVD. All cattle were Vaccinated and boosted with Bovi Shield Gold 5 and Ultra Bac 7/Somubac at weaning. They Were poured with Ivomec at weaning and in January with CleanUp II. Vet work supervised by Dr Darin Peterson, Casselton Vet Service - 800-216-9985.
Supplement Sheet: More info will be available prior to the sale including: Ribeye, Marbling, Back Fat, Scrotal cm and Pelvic Areas. Also at our website; www.olsonredpower.com.
Mail or Phone Bids: Bidders unable to make the sale may contact the Olsons or a sale staff member to assist in the bidding process. DVAuction will broadcast the sale live on the internet where you can watch and bid. Further info on that listed below.

Sale Staff:

Kyle Gilchrist, Auctioneer.....641-919-1077
Kevin Murnin, AHA.....406-853-4638
Tony Heins, Cattle Business Weekly.....701-400-4435
Kirby Goettsch, Farm & Ranch Guide.....605-380-3939
Logan Hoffmann, DVAuction.....701-388-2618
Nolan Woodruff, ARA-Commercial Marketing.....805-861-0996

Page	Catalog Index
2-12	Red Angus Bulls
14-16	Red Angus Reference Sires
17-19	Red Angus Heifers
20	Hereford Reference Sires
21-26	Hereford Bulls
27-29	Hereford Heifers
29-31	Hereford Bred Females
31-35	Red Angus Bred Females
35	Commercial Bred Females

This sale will be broadcast live on the internet.



1. Create an account at www.dvauction.com under the register tab.
2. Apply for bidding approval by clicking on the ""details"" tab at least 24 hours prior to the auction. A DV representative will notify you once you have been approved.
3. Tune in for the sale and make your purchases.
 - ~ High speed internet is required for successful bidding.
 - ~ Our full-time support team can be reached at 402-316-5460
 - ~ Or type a message to the operator during the sale.

Cattlemen,

This year we will be selling 30 bred females! They are younger, with many good years ahead and represent a balance of the productive bloodlines that have made our herd great.

Again we submitted DNA on the bulls to confirm parentage and genetically enhance the EPD profile. This will increase the accuracy of the numbers and give a clearer picture of an animal's true value.

This year's offering is smaller in numbers but the top end quality is still there. Many of the bulls are well suited for use on heifers!

We hope you can be with us on Thursday the 16th in our new heated facility. If you can't make the sale it will be broadcast on DVAuction and videos will be posted there ahead of the sale. We have some who buy sight unseen - We guarantee your satisfaction!

Our family has been in the registered cattle business since 1936 and we are committed to providing you great Red Angus & Herefords that are productive, problem free and developed to last. Contact us if you have any questions.

*Sincerely,
The Olsons*



From left: Stetson, Lindsay, Dru, Carl, Edward, Jeanne, Caryn, Evie, Craig, Maxwell & Laura

Olson Family Cell Phones

Carl.....701-361-0684

Edward.....701-238-3601

Jeanne.....701-866-5779

Lindsay.....701-388-5801

Craig.....701-367-6704

Caryn.....701-367-4434

RED OHR ANGUS

Polled Herefords

Ed & Jeanne Olson - Carl & Lindsay Olson
16068 24th St SE - Argusville, ND 58005

Ed's cell 701-238-3601
Carl's cell 701-361-0684

Email: olsoncandc@aol.com

www.olsonredpower.com

Breeding High Quality Registered Cattle Since 1936!

~ Red Angus Yearling Bulls ~

GGP

1 *OHRR Bullmarket 97Z 2K*

2K OHRR 1/17/22 100% 1A 4695701

Bieber CL Stockmarket E119	Pie Stockman 4051
Sire	Bieber CL Adelle 475C
OHRR 211T-5T Avalana 97Z	OHRR Dakota Landmark 5T
Dam	OHRR 9502 Avalana 211T

EPDs:	
BW	-2.9
WW	71
YW	120
Milk	26
Stay	18
Fat	.03
REA	.20
Marb	.81
Wts:	
BW	80
WW	662
YW	1085

Well muscled, long bodied son of Stockmarket with very balanced EPD's. Dam is still in our herd at 11 years old with 2 daughters in our herd - one is the mother of our feature lot 2 bull and the other has the youngest Yearling in the sale! He has the build to work on heifers also.



Maternal brother to lot 1 >



15G at 2 years

2 *OHRR Complement 155D 5K*

5K OHRR 1/23/22 100% 1A 4695705

KJL/CLZB Complete 7000E	Leachman Pledge A282Z
Sire	HXC 507C
OHRR 155D	Six Mile Spencer 111B
Dam	OHRR 211T-5T Avalana 97Z

GGP

EPDs:	
BW	-3.7
WW	69
YW	107
Milk	30
Stay	12
Fat	.04
REA	.07
Marb	.72
Wts:	
BW	72
WW	745
YW	1263

An excellent Complete son with extra performance, length, muscle and volume! Dam is a powerful, high volume, good uddered cow with a 107 MPPA! Same family as the bull above tracing to 9502 (dam of Dakota Copper 29K) and Landmark 5T who was valedictorian of his class and sold for \$26,000 to ABS! This guy has that same power & look!

Terms to be announced



Sire of lot 2 >



Complete

~ Red Angus Yearling Bulls ~

GGP

3 *OHRR Compliant 156E 8K*

8K OHRR 2/01/22 100% 1A 4695707

EPDs:

BW -2.2
WW 71
YW 116
Milk 28
Stay 13
Fat .01
REA .21
Marb .66

KJL/CLZB Complete 7000E

Leachman Pledge A282Z

Sire

HXC 507C

OHRR 4Z Hobo Anna 156E

L83 Hobo 106

Dam

OHRR 32T-120X Cnyn Anna 4Z

Wts:

BW 70
WW 675
YW 1076

Heifer bull from all angles! One of eight good Complete bulls. He is correct with good muscle and volume yet smooth in his structure. Dam has a 104 MPPA with powerful parentage including Trust, Annabelle and Mulberry. Grandmother and GGDam had 102 & 103 MPPAs.



Lot 3

Grandsire of lot 3 >



106

4 *OHRR Direction 84H 9K*

9K OHRR 2/01/22 100% 1A 4695723

GGP

EPDs:

BW -2.5
WW 55
YW 76
Milk 31
Stay 18
Fat .06
REA 0
Marb .32

DCND Direct Brilliance 971

Collier Brilliance R487

Sire

CER Ms. Red Canyon 6110D

OHRR Diamond Lil 135F 84H

DCND Oh Boy 1810

Dam

OHRR 34W Siri Anna B 135F

Wts:

BW 76
WW 736
YW 1184

Heifer bull with extra performance, muscle, rib shape and a very good structure! Dam is a moderate sized first calver that definitely weaned over 50% of her body weight and earned a 106 MPPA for it! Sire is a bonafide heifer bull but also puts out some performance!



Lot 4

Sire of lot 4 >



971

~ Red Angus Yearling Bulls ~

GGP

5 *OHRR Completed 113Y 10K*

10K OHRR 2/03/22 100% 1A 4695709

KJL/CLZB Complete 7000E	Leachman Pledge A282Z
Sire	HXC 507C
OHRR 15M Scarlet Lana 113Y	OHRR 107J Landslide 113R
Dam	OHRR 38K Fayette 15M

<u>EPDs:</u>	
BW	-5.3
WW	55
YW	85
Milk	28
Stay	18
Fat	.04
REA	-.18
Marb	.44
<u>Wts:</u>	
BW	66
WW	635
YW	1078

Heifer bull and another good son of Complete! Dam side is backed by great females with superior udder quality - 107Y and 38K. Extra length of body, depth of rib and good muscling in this rascal too!



Great Grandmother of lot 5 >



6 *OHRR Preferred Stock 82D 12K*

12K OHRR 2/05/22 100% 1A 4695703

Bieber CL Stockmarket E119	Pie Stockman 4051
Sire	Bieber CL Adelle 475C
OHRR Mahogany's GP 114X 82D	Pie Game Plan 0618
Dam	OHRR 56N Mhngny Trista 114X

GGP

<u>EPDs:</u>	
BW	-2.0
WW	66
YW	112
Milk	28
Stay	15
Fat	.02
REA	.29
Marb	.75
<u>Wts:</u>	
BW	79
WW	644
YW	1041

Heifer bull with the maternal and performance punch of Game Plan, Trust and the famous Mahogany cowfamily! A well muscled bull with enough performance and body to make you take notice. Dam is stouter made and easy doing with the good udder quality of the Mahogany's. Should calve easy and leave some great females!



Granddam of lot 6 >



~ Red Angus Yearling Bulls ~



7 *OHRR Director 1H 19K*

19K OHRR 2/09/22 100% 1A 4695721

DCND Direct Brilliance 971	Collier Brilliance R487
Sire	CER Ms. Red Canyon 6110D
CRAR Ms Forefront 1H	Bieber CL Forefront F135
Dam	OHRR 134C Ms New DM 150E

EPDs:	
BW	-0.7
WW	78
YW	123
Milk	31
Stay	12
Fat	0
REA	.18
Marb	.34
Wts:	
BW	72
WW	802
YW	1261

This guy is pretty cool! Extra performance, length, good muscle, deep ribbed, upheaded and moves like a cat! Dam is a first calver and earned a 110 MPPA. But not a surprise cause her mom has a 111! He could work for heifers but there is a lot of performance here also. He's definitely different!

Terms to be announced



Lot 7

Grandmother of lot 7 >
as a heifer



150E

8 *OHRR Completti 141C 21K*

21K OHRR 2/09/22 100% 1A Scurred 4695715

KJL/CLZB Complete 7000E	Leachman Pledge A282Z
Sire	HXC 507C
OHRR 113A-67A Mahgny 141C	OHRR 28R Macks Vic 114A
Dam	OHRR 14M-HiC Mahgny 113A



EPDs:	
BW	-0.7
WW	72
YW	116
Milk	26
Stay	14
Fat	0
REA	.59
Marb	.61
Wts:	
BW	86
WW	683
YW	1175

Another really good Complete son with good performance, lots of muscle, and a very solid structure! Powerful dams with extra milk and great udder quality on the dam side. Mother has a 105 MPPA. Every day this guy just gets better! He is in the top 2% for REA, top 15% for Marbling, top 1% for Carcass Weight and top 3% for GM.



Lot 8

Granddam of lot 8 >



113A

~ Red Angus Yearling Bulls ~



9

OHRR Complex 76F 29K

29K OHRR 2/12/22 100% 1A 4695713

EPDs:

BW -2.6
 WW 69
 YW 108
 Milk 31
 Stay 18
 Fat .02
 REA -.03
 Marb .72

KJL/CLZB Complete 7000E

Leachman Pledge A282Z

Sire

HXC 507C

OHRR Mahogany's GP 114X 76F

Pie Game Plan 0618

Dam

OHRR 56N Mhngny Trista 114X

Wts:

BW 83
 WW 729
 YW 1138

A really good Complete bull from one of our very best cow families! Dam has a 106 MPPA and is sired by Game Plan who is in top 1% of breed for Milk. Granddam is also grandmother of lot 6 and has a 103 MPPA. Complete worked really well for us across the board. This one has good body and performance with nice muscle shape.



Lot 9

Grandmother of lot 9 >



114X



10

OHRR Vessel 17D 39K

39K OHRR 2/19/22 100% 1A 4695741

EPDs:

BW 0.8
 WW 70
 YW 105
 Milk 33
 Stay 16
 Fat .03
 REA .29
 Marb .19

TWG Vessel U63D

Red Ringstad Cargo 215U

Sire

TWG 4L Ms Nora 263U

OHRR 66B Bucks Syre 17D

Six Mile Buckshot 297B

Dam

OHRR 43X Kr Ms Syringa 66B

Wts:

BW 84
 WW 557
 YW 1013

A good Vessel son from a great Buckshot daughter with a 112 MPPA! She traces back to 43X (GGD) who has a 109 MPPA. The Vessel daughters have been very good in production so this guy could be a maternal giant. I would also expect him to breed more performance than he shows. Maternal brother below was one of the higher selling bulls last year.

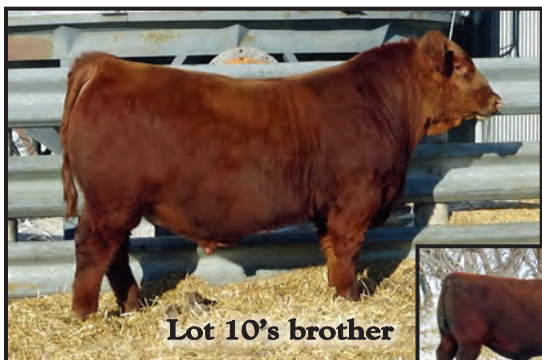

Lot 10's brother

Sire of lot 10 >



Vessel

~ Red Angus Yearling Bulls ~

GGP

11 *OHRR Completion 18B 42K*

42K OHRR 2/20/22 100% 1A 4695711

KJL/CLZB Complete 7000E Leachman Pledge A282Z

Sire HXC 507C

OHRR 34W-GP Annabelle 18B Pie Game Plan 0618

Dam OHRR Diva Annabelle 9S-34W

EPDs:	
BW	1.4
WW	84
YW	136
Milk	29
Stay	13
Fat	.02
REA	.32
Marb	.44
Wts:	
BW	89
WW	789
YW	1272

Another good Complete bull from one of our very best cow families! Dam (103 MPPA) is a daughter of our performance and maternal giant Game Plan and also traces to Annabelle and Dakota Copper 29K. This guy has a little extra frame and length to give him extra performance. Nice spread to his numbers also! Top 1% for WW and YW.



Mother of lot 11 >



12 *OHRR Completely 23Y 48K*

48K OHRR 2/23/22 100% 1A 4695719

KJL/CLZB Complete 7000E Leachman Pledge A282Z

Sire HXC 507C

OHRR 32T-113 Annabelle 23Y OHRR 107J Landslide 113R

Dam OHRR 112H Canyon Kuraba 32T

GGP

EPDs:	
BW	1.8
WW	72
YW	121
Milk	25
Stay	18
Fat	.02
REA	.20
Marb	.74
Wts:	
BW	100
WW	617
YW	1118

A good Complete son like the others - dark colored, pretty correct, well muscled and good performance! Pretty good punch to his growth EPDs. Dam has been one of our better cows with power, length and good udder quality - just like her grandmother - Annabelle 107Y. Still in our herd (now at 12 years) 23Y maintains a 101 MPPA. Her dam is at 103.



Dam of lot 12 >



~ Red Angus Yearling Bulls ~



13 *OHRR Completor 75Y 53K*

53K OHRR 2/26/22 100% 1A 4695717

KJL/CLZB Complete 7000E

Leachman Pledge A282Z

Sire

HXC 507C

OHRR 25R Copper Lana 75Y

OHRR 107J Landslide 113R

Dam

OHRR 42L Copper Honey 25R

EPDs:

BW -0.7
 WW 70
 YW 114
 Milk 27
 Stay 18
 Fat .03
 REA .17
 Marb .55

Wts:

BW 86
 WW 675
 YW 1130

A more moderate son of Complete that is built really well with good muscle, depth of body, and an attractive look! He's one that will look great as a 2 year old. Nice balance to his numbers also. Dam is a solid producer with a 101 MPPA and has contributed many bulls to our Red Power Sale over the years.



Lot 13

Maternal brother to lot 13 >



17J



14 *OHRR Warrior 44Z 60K*

60K OHRR 3/02/22 100% 1A 4695725

GM Arsenal 913 ET

Red SSS Arson 85U

Sire

Bieber Rose 303Y

OHRR 28R-29K Copr Tana 44Z

OHRR Dakota Copper 29K

Dam

OHRR 745 Macks Tana 28R

EPDs:

BW -2.4
 WW 51
 YW 81
 Milk 27
 Stay 20
 Fat .01
 REA .04
 Marb .21

Wts:

BW 76
 WW 667
 YW 1105

A good, long bodied bull with nice performance from an 11 year old 29K daughter with a 104 MPPA. Dam is a moderate sized, easy doing, attractive female that you can count on to bring in a good one! The grandsire is the great 29K so we went thru the alphabet in 2 generations!



Lot 14

Mother of lot 14 >



44Z

~ Red Angus Yearling Bulls ~

GGP

15 *OHRR Arsenio 10G 62K*

62K OHRR 3/02/22 100% 1A 4695727

GM Arsenal 913 ET Red SSS Arson 85U
Sire Bieber Rose 303Y

OHRR Mahogany 82D 10G OHRR 6W Copper Saga 149C
Dam OHRR Mahogany's GP 114X 82D

A good Arsenal son from a nice 3 year old with a 102 MPPA that is from the great Mahogany line going back to Game Plan and Trust! Could work for heifers also but will know more when the DNA results come back.

EPDs:	
BW	0.1
WW	65
YW	110
Milk	28
Stay	13
Fat	-.03
REA	.18
Marb	.32

Wts:	
BW	78
WW	736
YW	1017

GGP

16 *OHRR Vessel 0124 64K*

64K OHRR 3/04/22 100% 1A 4695735

TWG Vessel U63D Red Ringstad Cargo 215U
Sire TWG 4L Ms Nora 263U

LRA Ms Monu 0124 LRA Monu 690
Dam MJ Miss Judy 92P

Solid bull by our great senior herdsire Vessel. Dam is a high volume 12 year old with lots of milk and a 104 MPPA! Grandmother boasts a 105 MPPA. Vessel has produced many good ones for us so don't overlook this dude.

EPDs:	
BW	0.1
WW	60
YW	85
Milk	31
Stay	17
Fat	.03
REA	-.13
Marb	.31

Wts:	
BW	84
WW	638
YW	999



Maternal brother to lot 16

Dam of lot 16 >



0124

GGP

17 *OHRR Hi Roller 40Z 76K*

76K OHRR 3/09/22 100% 1A 4695731

Bar-E-L High Tide 63C Red U-2 Justified 235Z
Sire Red Bar-E-L Bessie 91W

OHRR 146T-72X Annabelle 40Z OHRR 513 Dakota Trust 72X
Dam OHRR Copper Annabelle 146T

A pretty good bull from a great line of cows! Dam is a high volume, heavy milking power cow with a 110 MPPA. Her mother 146T is much the same with excellent udder quality and 108 MPPA. 513 cow also packs a punch with a 108 MPPA! Sire was Reserve Bull Calf Champion in Denver. He should breed more performance than he shows!

EPDs:	
BW	0.3
WW	65
YW	96
Milk	29
Stay	17
Fat	-.01
REA	.02
Marb	.05

Wts:	
BW	86
WW	669
YW	1002

~ Red Angus Yearling Bulls ~



18 *OHRR Vessel 66B 79K*

79K OHRR 3/10/22 100% 1A 4695729

TWG Vessel U63D	Red Ringstad Cargo 215U
Sire	TWG 4L Ms Nora 263U
OHRR 43X Kr Ms Syringa 66B	Six Mile Kruger 11Z
Dam	OHRR 97S Diva Anna 43X

A good, dark, smooth made son of our senior herdsire Vessel. Dam is a high volume cow with plenty of milk. Grandmother 43X has 109 MPPA! Vessel has left us some very good daughters - this bull should too.

EPDs:	
BW	3.8
WW	74
YW	116
Milk	29
Stay	19
Fat	.05
REA	-.09
Marb	.33
Wts:	
BW	98
WW	669
YW	1070

19 *OHRR Sensation 102B 81K*

81K OHRR 3/10/22 100% 1A 4695733

RREDs Seneca E709	RREDs Seneca 731C
Sire	Bieber Tilly 139S
OHRR 99W DK. Kruger 102B	Six Mile Kruger 11Z
Dam	OHRR Foxy Anna 22L-99W

Long bodied Seneca son with 75 pound birth weight that could be used on heifers. Dam and grandmother are high volume, good milking, problem free cows with 101 and 102 MPPAs. Behind that are two legends - Foxy 22L and Foxy 18B with 108 & 111 MPPAs!



EPDs:	
BW	0.9
WW	56
YW	92
Milk	28
Stay	18
Fat	0
REA	.20
Marb	.28
Wts:	
BW	75
WW	607
YW	1045

20 *OHRR Directed 61H 93K*

93K OHRR 3/16/22 100% 1A 4695737

DCND Direct Brilliance 971	Collier Brilliance R487
Sire	CER Ms. Red Canyon 6110D
OHRR Dak Dancer 137E 61H	OHRR 23Y Hobo Lad 134E
Dam	OHRR 77Z Ms Trista 137E

A moderate, well muscled, high volume bull that is very shapely. Dam is a very nice first calf heifer that traces to Annabelle 23Y and Trista 77Z. The 77Z cow is one of our favorites with perfect udder quality, plenty of depth, the right amount muscle and an attractive look!



EPDs:	
BW	-0.9
WW	67
YW	106
Milk	24
Stay	21
Fat	.02
REA	.08
Marb	.24
Wts:	
BW	80
WW	640
YW	1041



Lot 20's 3rd generation dam - by Trust

~ Red Angus Yearling Bulls ~



21 *OHRR Direct 114H 103K*

103K OHRR 3/24/22 100% 1A 4695739

DCND Direct Brilliance 971	Collier Brilliance R487
Sire	CER Ms. Red Canyon 6110D
OHRR Fancy SP 116A 114H	Six Mile Spencer 111B
Dam	OHRR 29S-Copper Trista 116A

<u>EPDs:</u>	
BW	1.7
WW	79
YW	124
Milk	26
Stay	14
Fat	.03
REA	.27
Marb	.28
<u>Wts:</u>	
BW	83
WW	726
YW	1160

One of the better bulls in the sale but one of the youngest! Well muscled, long sided, good performance and a great structure. All this from a first calf heifer who earned a 106 MPPA! Grandmother 116A is a big bodied great uddered Trust daughter from a Dakota Copper dam.



Lot 21

Grandmother of lot 21 >



116A



22 *OHRR Vessel 152C 124K*

124K OHRR 4-07/22 100% 1A 4695843

TWG Vessel U63D	Red Ringstad Cargo 215U
Sire	TWG 4L Ms Nora 263U
OHRR 97Z Sadie Ann 152C	Pie Saga 380
Dam	OHRR 211T-5T Avalana 97Z

<u>EPDs:</u>	
BW	-3.6
WW	53
YW	80
Milk	34
Stay	13
Fat	.05
REA	-.26
Marb	.38
<u>Wts:</u>	
BW	80
WW	634
YW	1031

Younger well made son of our great senior herdsire Vessel. Dam has a 104 MPPA and produced our high seller in 2020! 97Z granddam is the mother of lot 1 and grandmother of lot 2 sale feature! Should work for heifers with a -3.6 BW.



161F - Full brother to lot 22

2023 Red Angus Breed EPD averages -(Non Parent)

BW	WW	YW	Milk	Stay	Marb	REA	Fat
-1.9	60	96	25	15	.43	.14	.02

~ Red Angus 2 Year Old Bulls ~

23 *OHRR Joker 108F 55J*

55J OHRR 2/26/21 87.5% Not registered

RREds Seneca E709	RREds Seneca 731C
Sire	Bieber Tilly 139S
OHRR 108F	OHRR 60Y Saga of Wix 155C
Dam	OHRR 122D(dtr of Hobo 106)

Well made, heavy muscled, dark colored Seneca son with very good performance. He is 87.5% Red Angus and the other 12.5% was a solid red cow we brought in as a recip. He fits right in with rest of top bulls!

<u>EPDs:</u>	
BW	NA
WW	NA
YW	NA
Milk	NA
Stay	NA
Fat	NA
REA	NA
Marb	NA
<u>Wts:</u>	
BW	86
WW	784
YW	1352

24 *OHRR Justice 87A 83J*

83J OHRR 3/13/21 100% 1A 4524913

TWG Vessel U36D	Red Ringstead Kargo 215U
Sire	TWG 4L Ms Nora 263U
OHRR 11Y-GP Dak Queen 87A	Pie Game Plan 0618
Dam	OHRR 211U Queen Trista 11Y

A solid son of our senior herdsire Vessel. Dam is a heavy milking, high volume daughter of Game Plan who is in top 1% of breed for Milk. Dam MPPA is 107 and grandmother is 103. Dam side traces back to 211U who is a full sister to Dakota Copper 29K. Global Trust is in there too!

<u>EPDs:</u>	
BW	2.4
WW	64
YW	93
Milk	33
Stay	14
Fat	.03
REA	-.17
Marb	.29
<u>Wts:</u>	
BW	87
WW	694
YW	1187

25 *OHRR Johnsonville 141A 109J*

109J OHRR 3/31/21 100% 1A 4524905

DCND Oh Boy 1810	Red NL GAF Crush 16B
Sire	Damar Oh Baby W168
OHRR 63T Gold Vanna 141A	OHRR 58R Gold Trust 39X
Dam	OHRR 75H Choice Vanna 63T

A powerfully constructed, heavy muscled coming 2 year old. Dam is an attractive hard working daughter of the \$21,000 Gold Trust. Some old school, predictable genetics on bottom side and some Canadian bulls on the top hold his EPD's down. Should breed good performance & muscle!

<u>EPDs:</u>	
BW	-0.3
WW	44
YW	61
Milk	24
Stay	15
Fat	.04
REA	-.29
Marb	.40
<u>Wts:</u>	
BW	94
WW	647
YW	1128



Lot 25

**Grandsire of lot 20 ----->
Sold in Red Power for \$21,000**



39X



A-BAG-A-BULL

If you purchase a bull from us, we will provide you with credit equal to the value of one bag of Feeder Calf Certification Program or Allied Access tags for each bull you purchase. To redeem your credit, bring your receipt for the tags to next year's sale and we will apply it to your bull purchase.

The FCCP provides age, source and genetic verification for calves sired by registered Red Angus bulls. Cattle enrolled in the FCCP are accepted into the exclusive Choice+ and G.O. Red grids. The FCCP "yellow tags" are recognized by buyers nationwide and return a premium for Red Angus calves enrolled in the program.

The Allied Access program provides age and source verification for commercial cattlemen whose bull battery does not exclusively contain registered Red Angus bulls. Whether you are utilizing multiple sire breeds or halfblood bulls, enrolling in Allied Access demonstrates to buyers that you are taking an extra step in marketing your calves and adding value throughout the production chain.

To enroll in the FCCP or Allied Access, contact the Red Angus marketing department. Enrollment is simple and free of charge.

RedAngus.org • 940-477-4593

RED ANGUS
RANCH TESTER. RANCHER TRUSTED.

~ Red Angus Reference Sires ~



EPDs:	
BW	-0.6
WW	65
YW	109
Milk	25
Stay	22
Fat	.03
REA	-.11
Marb	.40
Wts:	
BW	84
WW	834
YW	1410

Red Global Trust 21T - 2 years

*LCC Above & Beyond 1300S * Milk Crk Cub 722*



EPDs:	
BW	0.4
WW	69
YW	111
Milk	38
Stay	12
Fat	.01
REA	-.02
Marb	.61
Wts:	
BW	68
WW	727
YW	na

Pie Game Plan 0618 - 16 months

*VGW Game Plan 508 * Buf Crk Chf 824-1658*



EPDs:	
BW	-1.7
WW	52
YW	80
Milk	23
Stay	19
Fat	.02
REA	-.42
Marb	.52
Wts:	
BW	84
WW	681
YW	1195

L83 Hobo 106 - 4 years

*Buf Crk Hobo 1961 * Red Fine Line Mulberry 26P*



EPDs:	
BW	1.6
WW	52
YW	75
Milk	28
Stay	14
Fat	-.02
REA	.02
Marb	.15
Wts:	
BW	86
WW	826
YW	na

Six Miles Spencer 111B - 1 year

*MRLA New Era 87Y * 5L Norseman King 2291*



EPDs:	
BW	1.2
WW	70
YW	107
Milk	27
Stay	13
Fat	0
REA	.44
Marb	.12
Wts:	
BW	82
WW	849
YW	na

Six Mile Buckshot 297B - 1 year

*XO Crowfoot 0102X * Red SSS Ole 746P*

~ Red Angus Reference Sires ~



EPDs:	
BW	-3.9
WW	57
YW	85
Milk	32
Stay	17
Fat	.01
REA	-.05
Marb	.31
Wts:	
BW	68
WW	618
YW	1206

*For Sale
Privately*

Six Mile Encarnacion 866E - 1 year

*Red U-2 Reconing 149A * Red Six Mile Travelocity 318X*



Trump's Maternal Brother

EPDs:	
BW	-0.7
WW	41
YW	64
Milk	26
Stay	12
Fat	.02
REA	-.28
Marb	.18
Wts:	
BW	87
WW	711
YW	1267

DCND Oh Boy 1810 - 4 years

*Red NL Gaf Crush 168 * Red Fine Line Mulberry 26P*

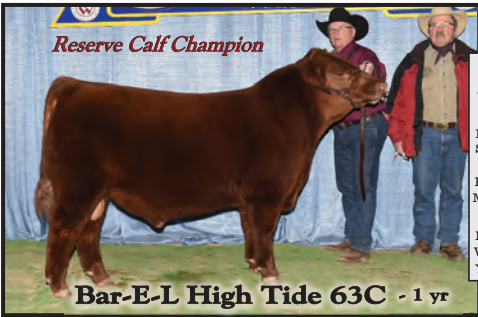

Reserve Calf Champion

EPDs:	
BW	0.5
WW	68
YW	109
Milk	21
Stay	12
Fat	0
REA	-.02
Marb	.16
Wts:	
BW	na
WW	818
YW	na

Bar-E-L High Tide 63C - 1 yr

*Red U-2 Justified 235Z * Red SVR Jack 65S*



EPDs:	
BW	0
WW	56
YW	101
Milk	23
Stay	18
Fat	.03
REA	.12
Marb	.33
Wts:	
BW	88
WW	702
YW	1270

RREDs Seneca E709 - 4 yrs

*RREDs Sneca 713C * Bieber Romeo 9477*



EPDs:	
BW	1.1
WW	60
YW	104
Milk	33
Stay	15
Fat	0
REA	.16
Marb	.65
Wts:	
BW	75
WW	849
YW	na

4 years

OHRR 60Y Saga of Wix 155C

*Pie Saga 380 * Red Global Trust 21T*

~ Red Angus Reference Sires ~



EPDs:	
BW	0.4
WW	69
YW	97
Milk	29
Stay	15
Fat	.05
REA	-.07
Marb	.40
Wts:	
BW	61
WW	825
YW	NA

TWG Vessel U63D - 4 year

*Red Ringstead Kargo 215U * 4L Advancer R547*



EPDs:	
BW	0.7
WW	76
YW	123
Milk	23
Stay	12
Fat	0
REA	.33
Marb	.48
Wts:	
BW	88
WW	799
YW	1346

GM Arsenal 913 ET - 1 year

*Red SSS Arson 85U * Hust Chief Sequoia R336*



EPDs:	
BW	-1.6
WW	67
YW	103
Milk	25
Stay	19
Fat	.04
REA	.21
Marb	.25
Wts:	
BW	75
WW	789
YW	1221

DCND Direct Brilliance 971

*Collier Brilliance R487 * Andras New Direction R240*



EPDs:	
BW	-2.2
WW	79
YW	132
Milk	25
Stay	11
Fat	.02
REA	.35
Marb	.95
Wts:	
BW	68
WW	782
YW	1422

KJL/CLZB Complete 7000E

*Leachman Pledge A282Z * Beckton Nebula P P707*



EPDs:	
BW	-1.0
WW	72
YW	134
Milk	29
Stay	12
Fat	.02
REA	.24
Marb	.31
Wts:	
BW	78
WW	653
YW	1234

DK Top Pick J812

*Willow Top Pick 750-1919 * DK Miss Lookout F12*

~ Red Angus Heifers ~

26 *OHRR Kelly 147G 11K*

11K OHRR 2/04/22 100% 1A 4708469

RREDs Seneca E709

RREDs Seneca 731C

Sire

Bieber Tilly 139S

OHRR Brianne 7D 147G

Collier Brilliance R487

Dam

OHRR 220S-GP Gemma Vaya 7D



EPDs:	
BW	-0.2
WW	60
YW	101
Milk	25
REA	.09
Marb	.33
Wts:	
BW	70
WW	538

27 *OHRR Kimberly 131Y 43K*

43K OHRR 2/21/22 100% 1A 4708527

TWG Vessel U63D

Red Ringstad Kargo 215U

Sire

TWG 4L Ms Nora 263U

OHRR 95R Skrlt Trista 131Y

Red Global Trust 21T

Dam

OHRR 15L Dak Mahogany 95R

EPDs:	
BW	-1.3
WW	56
YW	91
Milk	26
REA	-.27
Marb	.33
Wts:	
BW	79
WW	498

28 *OHRR Katherine 4Z 57K*

57K OHRR 2/28/22 100% 1A 4708517

RREDs Seneca E709

RREDs Seneca 731C

Sire

Bieber Tilly 139S

OHRR 32T-120X Cnyn Anna 4Z

OHRR 107J Chief Trust 120X

Dam

OHRR 112H Canyon Kuraba 32T



EPDs:	
BW	-1.9
WW	56
YW	98
Milk	26
REA	.12
Marb	.24
Wts:	
BW	75
WW	602

Olson's Red Power Advantage:

- + *More performance, muscle & maternal excellence.*
- + *Carcass, performance, scrotal & pelvic data available.*
- + *Bulls tested for BVD & from Johnes Free herd.*
- + *Bulls developed on roughage ration to ensure soundness.*
- + *Free wintering on bulls over \$3000, 300 mile delivery.*
- + *\$50 discount if you take your bull home sale day.*
- + *Reputation breeder of quality registered cattle since 1936!*

~ Red Angus Heifers ~

29 ***OHRR Katarina 79F 66K***
 66K OHRR 3/07/22 100% 1A 4708513

Bieber CL Stockmarket E119 Pie Stockman 4051
 Sire Bieber CL Adelle 475C

OHRR 119Y Ms Marja 79F OHRR 6W Krugerand 149B
 Dam OHRR K22-21T Ms Marja 119Y

EPDs:
 BW -2.7
 WW 60
 YW 103
 Milk 27
 REA .14
 Marb .66
Wts:
 BW 71
 WW 514



Lot 29's granddam >



30 ***OHRR Kassi 137D 87K***
 87K OHRR 3/12/22 100% 1A 4708489

GM Arsenal 913 ET RED SSS Arson 85U
 Sire Bieber Rose 303Y

OHRR 146T Annabelle 137D Six Mile Spencer 111B
 Dam OHRR Copper Annabelle 146T

EPDs:
 BW 2.7
 WW 69
 YW 108
 Milk 27
 REA .06
 Marb .30
Wts:
 BW 97
 WW 496

31 ***OHRR Kay 149D 90K***
 90K OHRR 3/13/22 100% 1A 4708519

RREds Seneca E709 RREds Seneca 731C
 Sire Bieber Tilly 139S

OHRR 141B Ms Shawnee 149D Six Mile Spencer 111B
 Dam OHRR 26Z Ms Hobo 141B

EPDs:
 BW -0.3
 WW 51
 YW 86
 Milk 23
 REA 0
 Marb .26
Wts:
 BW 80
 WW 527

32 ***OHRR Karri 157D 94K***
 94K OHRR 3/16/22 100% 1A 4708475

RREds Seneca E709 RREds Seneca 731C
 Sire Bieber Tilly 139S

OHRR 141A Ms Shawnee 157D Six Mile Spencer 111B
 Dam OHRR 63T Gold Vanna 141A

EPDs:
 BW 1.7
 WW 57
 YW 93
 Milk 25
 REA .04
 Marb .35
Wts:
 BW 93
 WW 593

33 ***OHRR Kandi 135F 97K***
 97K OHRR 3/21/22 100% 1A 4708479

GM Arsenal 913 ET RED SSS Arson 85U
 Sire Bieber Rose 303Y

OHRR 34W Siri Anna B 135F Pie Saga 380
 Dam OHRR Diva Anabelle 9S-34W

EPDs:
 BW -0.5
 WW 57
 YW 89
 Milk 27
 REA -.04
 Marb .39
Wts:
 BW 78
 WW 536

~ Red Angus Heifers ~

34

OHRR Kristi 6Y 98K

98K OHRR 3/22/22 100% 1A 4708487

TWG Vessel U63D

Red Ringstad Kargo 215U

Sire

TWG 4L Ms Nora 263U

OHRR 146T Trista Anna 6Y

Red Global Trust 21T

Dam

OHRR Copper Annabelle 146T

EPDs:

BW 0.4
WW 64
YW 97
Milk 29
REA -.13
Marb .36
Wts:
BW 79
WW 480

35

OHRR Kennedy 85Y 102K

102K OHRR 3/24/22 100% 1A 4708521

DCND Oh Boy 1810

Red NL GAF Crush 16B

Sire

Damar Oh Baby W168

OHRR 9010 Elle Lana 85Y

OHRR Dakota Landmark 5T

Dam

LMG Welma 9010

EPDs:

BW 0.8
WW 52
YW 83
Milk 24
REA -.08
Marb .29
Wts:
BW 85
WW 490

36

OHRR Kasey 34W 125K

125K OHRR 4/10/22 100% 1A 4708497

TWG Vessel U63D

Red Ringstad Kargo 215U

Sire

TWG 4L Ms Nora 263U

OHRR Diva Anabelle 9S-34W

OHRR 107J Landslide 113R

Dam

OHRR 36P Copper Classy 9S

EPDs:

BW 0.5
WW 63
YW 90
Milk 27
REA -.04
Marb .27
Wts:
BW 78
WW 484

37

OHRR Kobra 104F 127K

127K OHRR 4/14/22 100% 1A 4708491

RREDS Seneca E709

RREDS Seneca 731C

Sire

Bieber Tilly 139S

OHRR 17Y Copper Siri 104F

OHRR 6W Copper Saga 149C

Dam

OHRR 29S Copper Lana 17Y

EPDs:

BW 0.2
WW 57
YW 99
Milk 23
REA .16
Marb .26
Wts:
BW 78
WW 523



38

OHRR Kim 156D 129K

129K OHRR 4/23/22 100% 1A 4708493

GM Arsenal 913 ET

RED SSS Arson 85U

Sire

Bieber Rose 303Y

OHRR 145A Ms Shawnee 156D

Six Mile Spencer 111B

Dam

OHRR 218S Gold Lana 145A

EPDs:

BW 2.0
WW 61
YW 102
Milk 25
REA .04
Marb .25
Wts:
BW 92
WW 492

~ Polled Hereford Reference Sires ~



OHR Heppner's Boss 77A G6 - 21 mths

*TH Frontier 174E * OHR Sunny Delight 87T 77A*

AHA GE-EPD

Homo Polled!

AHA Ranking	
EPD	Ranking
BW	3.5
WW	76 1%
YW	127 1%
Milk	47 1%
M&G	85 1%
Ser	1.1
REA	.73 5%
Marb	.04
Wts:	
BW	98
WW	700
YW	1249



OHR Homebrew Z14 82F ET - 21 mths

*NJW 135U 10Y Hometown 27A * Mohican Karen Z14*

AHA GE-EPD

Homo Polled!

AHA Ranking	
EPD	Ranking
BW	5.8
WW	68 6%
YW	114 4%
Milk	32
M&G	66 9%
Ser	1.2
REA	.43
Marb	-.11
Wts:	
BW	86
WW	683
YW	1152



OHR MDK Dakitch Deluxe Z14 80E

*NJW 135U 10Y Hometown 27A * Mohican Karen Z14*

AHA GE-EPD

- 3 yrs

AHA Ranking	
EPD	Ranking
BW	5.8
WW	61
YW	102
Milk	41 1%
M&G	72 2%
Ser	1.2
REA	.40
Marb	-.09
Wts:	
BW	96
WW	817
YW	1205



ANL 206E Bottom Line 39W 63H

*TH 13Y 358C Bottom Line 206E * ANL 145R Mindy 39W*

AHA GE-EPD

Homo Polled!

13 months

EPDs:	
BW	3.1
WW	58
YW	100
Milk	22
M&G	51
Ser	1.0
REA	.47
Marb	.10
Wts:	
BW	84
WW	na
YW	na



CMF OHR 297D Heavy Weight 628H

*NJW 79Z Z311 Endure 173D ET * CMF 124B Dominette 297D*

AHA GE-EPD

Homo Polled!

- 18 months

AHA Ranking	
EPD	Ranking
BW	2.8
WW	76 1%
YW	127 1%
Milk	35 7%
M&G	73 1%
Ser	.9
REA	1.14 1%
Marb	.37 5%
Wts:	
BW	78
WW	816
YW	1362

~ Hereford Yearling Bulls ~



EPDs:	
BW	4.6
WW	65
YW	101
Milk	32
M&G	65
Scr	1.1
Fat	-.002
REA	.38
Marb	-.11
Wts:	
BW	102
WW	701
YW	1102

39 ***OHR Milkman 145C 61J***
 61J OHRR 3/01/21 Polled 44308079

OHR Homebrew Z14 82F ET NJW 135U 10Y Hometown 27A
 Sire Mohican Karen Z14
OHR Banner Girl 24X 145C OHR Redeye 51R 24X
 Dam ANL 60D Banner Girl 1K

High on milk with good udder quality throughout the pedigree - so we call him Milkman! He is dark colored, fully pigmented, deep sided and made right. Dam has a 103.5 ratio on her calves and grandmother had a 108 ratio in ANL's herd when I purchased her. He's in top 20% for WW, Milk, M&G, Udder Suspension and Teat Size.



Lot 39

Dam of lot 39 >



145C

40 ***OHR Boston 27Y 67J***
 67J OHRR 3/05/21 Polled 44308055

OHR Heppner's Boss 77A G6 TH Frontier 174E
 Sire OHR Sunny Delight 87Y 77A
Haroldsons Madonna 45P 27Y NJW FHF 9710 Tank 45P
 Dam Haroldson's WLC Madonna 8N

Well made son of Boss from a very good Dam of Distinction with a 102 nursing ratio. Boss is the top 1% of breed for WW, YW, Milk and M&G as well as top 5% for REA. This guy is darker colored with 100% pigment. He should sire good performance and great daughters!



EPDs:	
BW	2.1
WW	52
YW	98
Milk	30
M&G	56
Scr	.6
Fat	.068
REA	.40
Marb	.03
Wts:	
BW	84
WW	605
YW	1070



Lot 40

Maternal sister to 40 >



28G

~ Hereford 2 Year Old Bulls ~



41 ***OHR Masterful Z14 79J ET***
 79J OHRR 3/10/21 Scurred 44308315

EPDs:	
BW	3.0
WW	63
YW	103
Milk	36
M&G	67
Scr	1.3
Fat	.008
REA	.57
Marb	.25
Wts:	
BW	83
WW	583
YW	1090

TH Masterplan 183F KCF Bennett Strategy Z303 ET
 Sire TH 512X 145Y Dominette 57B
Mohican Karen Z14 TH 133U 719T Upgrade 69X
 Dam ANL 35U Victoria 59X

Full brother to last year's high seller at 13,500 to KLS in Wisconsin. Long sided, well muscled, dark colored, fully pigmented with a powerful mother. She has a 105.5 nursing ratio on 6 calves with a pedigree that traces to P606, Tank and 719T - breed legends for maternal greatness! Great EPDs also as he is a breed improver for 16 of 20 categories!



Lot 41

Dam of lot 41 >



Z14

~ Hereford Yearling Bulls ~



42 ***OHR Final Frontier 68H 7K***
 7K OHRR 1/25/22 Polled 44414549

EPDs:	
BW	-0.6
WW	69
YW	107
Milk	42
M&G	76
Scr	1.1
Fat	.059
REA	.55
Marb	.05
Wts:	
BW	64
WW	695

Dakitch MDK 71E Frontier 27H TH Frontier 174E
 Sire Ms Dakitch MDK Dutchess 71E
OHR Hometown Girl 1K 68H ET NJW 73S W18 Hometown 10Y ET
 Dam ANL 60D Banner Girl 1K

Heifer Bull with a great structure, good muscle, full pigmentation and a great cowfamily! Dam is a first calf heifer that weaned this guy at 116% and grandmother had a 108 ratio on her calves in ANL herd! One son went to Medonte in Ontario for \$10,000. A full brother to 68H sold to Isaacson in Mn for \$7000. He is Homo Polled and a breed improver for 16 traits!



Lot 42

Granddam of lot 42 >



1K

~ Hereford Yearling Bulls ~



43 ***OHR Front Runner 14Z 30K***
 30K OHRR 2/14/22 Scurred 44414167

Dakitch MDK 71E Frontier 27H TH Frontier 174E
 Sire Ms Dakitch MDK Dutchess 71E

OHR Vera 41R 14Z SHF Vision R117 U38
 Dam OHR Nikita 88G 41R

EPDs:	
BW	1.4
WW	68
YW	103
Milk	37
M&G	70
Scr	1.3
Fat	.068
REA	.45
Marb	0
Wts:	
BW	81
WW	698

Frontier grandson with extra length, good performance, nice depth of Body and a really good 10 year old mother with a 106.5 WWR and 96 BWR on 9 calves! Grandmother was a winner as a 2 year old with her First calf at side. Nice EPD spread and a heifer bull to boot!



Granddam of lot 43 >



44 ***OHR Validation 41G 33K***
 33K OHRR 2/15/22 Polled 44414557



EPDs:	
BW	0.8
WW	54
YW	83
Milk	33
M&G	60
Scr	1.2
Fat	.018
REA	.74
Marb	.61
Wts:	
BW	73
WW	620

EFBeef BR Validated B143 EFBeef TFL U208 Tested X651 ET
 Sire EFBeef 4R Thyra Y865

RVP 100W Wild Green 41G NJW 73S M326 Trust 100W ET
 Dam Glenlees DBK 9W Wilda 24B

Homozygous Polled! Heifer Bull with extra shape, good length, lots of pigment and a good moderate structure. Dam is a good young daughter of Trust from a granddaughter of 1K pictured below. Validated and Trust cross very well. He's a breed improver for 15/20 categories with Marbling in top 1%, REA in top 5% and CHB in top 5%.



4th generation dam of lot 44 >



~ Hereford Yearling Bulls ~



45 *OHR Pipe Line 158C 36K*

36K OHRR 2/17/22 Polled 44414279

ANL 206E Bottom Line 39W 63H	TH 13Y 358C Bottom Line 206E
Sire	ANL 145R Mindy 39W
OHR Sheyenne 17W 158C	TH 49U 719T Sheyenne 3X
Dam	ANL R 32P Mindy 17W

Heifer Bull! Smoother made bull with a 73# birth weight and EPDs that favor easy calving also - BW top 6%, CED top 11% and CEM top 9%. Many good females in this pedigree also.

EPDs:	
BW	-0.2
WW	44
YW	71
Milk	24
M&G	46
Scr	.7
Fat	.038
REA	.02
Marb	.04
Wts:	
BW	73
WW	544

46 *OHR Validation 125Y 41K*

41K OHRR 2/20/22 Polled 44414559

EFBeef BR Validated B143	EFBeef TFL U208 Tested X651 ET
Sire	EFBeef 4R Thyra Y865
Ms Dakitch MDK Charity 125Y	Harvie Dan T-Bone 196T
Dam	Ms Dakitch Charity Lady 72U

Long Sided son of the great carcass sire Validated. Dam has BWR of 98.6 and WWR of 105.7 on 7 calves. Grandmother is a Dam of Distinction also. He's in top 10% or better for WW, YW, Milk, M&G, REA, Marbling and CHB!



EPDs:	
BW	4.7
WW	71
YW	114
Milk	36
M&G	72
Scr	.9
Fat	.008
REA	.72
Marb	.57
Wts:	
BW	92
WW	674



Lot 46

Dam of lot 46 >



125Y

47 *OHR Bottom Dollar 91E 49K*

49K OHRR 2/23/22 Polled 44414285

ANL 206E Bottom Line 39W 63H	TH 13Y 358C Bottom Line 206E
Sire	ANL 145R Mindy 39W
OHR Sunny 87T 91E	Dakitch MDK Caretaker 51B
Dam	OHR Sunny 415E 87T ET

Short marked, dark colored, correct Bottom line son with good shape and some performance too! Dam has a 107.3 ratio on her calves at weaning. Grandmother 87T weaned 11 calves at 104.2% and GGD is a DOD.



EPDs:	
BW	3.9
WW	61
YW	107
Milk	22
M&G	52
Scr	1.2
Fat	.018
REA	.55
Marb	.11
Wts:	
BW	95
WW	655

~ Hereford Yearling Bulls ~



48

OHR Fine Line 24B 67K

67K OHRR 3/07/22 Polled 44414286

ANL 206E Bottom Line 39W 63H	TH 13Y 358C Bottom Line 206E
Sire	ANL 145R Mindy 39W
Glenlees DBK 9W Wilda 24B	ANL MHPH PBG 45P Tank 9W
Dam	Glenlees 129T Wilda 58Y

Well made, moderate bull with 100% pigment from our Bottom Line herdsire. I would expect him to breed pretty good performance as his sire had great length & performance and the dam's sire had it also.

EPDs:	
BW	4.3
WW	58
YW	90
Milk	29
M&G	58
Scr	.6
Fat	.018
REA	.41
Marb	-.09
Wts:	
BW	88
WW	527

49

OHR Forefront 14H 72K

72K OHRR 3/09/22 Polled 44414156

Dakitch MDK 71E Frontier 27H	TH Frontier 174E
Sire	Ms Dakitch MDK Dutchess 71E
WCC 227Z Heather 14H	WLB Bull 27A 50D
Dam	LHF W974 Scarlet 227Z

Heifer Bull with 100% pigmentation, dark coloring, depth of body and sound structure. Dam is a first calf heifer that ratioed 108 on this guy! Nice balance to the EPD's also.



EPDs:	
BW	0.5
WW	60
YW	91
Milk	34
M&G	64
Scr	.9
Fat	.058
REA	.66
Marb	-.08
Wts:	
BW	72
WW	645

50

OHR Trump 471 K2 ET

K2 OHRR 3/05/22 Polled 44414351

TH 400U 32X Trump 206Z	Haroldsons Trump 16R ET 32X
Sire	TH 605F Primrose 400U ET
CRR 156T Eclipse 471	CMR GVP Mr Maternal 156T
Dam	CRR 719 Eclipse 101

Correct made, sharp fronted, big nuted, mid colored son of the great Trump bull. Granddam is Commitments's mother bu 719T. This embryo calf could have had a better mother so I'd expect him to grow and develop into a pretty good sire as he matures.



EPDs:	
BW	4.0
WW	64
YW	99
Milk	24
M&G	56
Scr	1.1
Fat	.018
REA	.53
Marb	-.11
Wts:	
BW	80
WW	608

Contact _____

OLSON

Hereford Ranch

16068 24th St SE - Argusville, ND 58005

Carl 701-361-0684 ~ Ed 701-238-3601 ~ olsoncandc@aol.com

www.olsonredpower.com

Breeding High Quality Registered Herefords Since 1936!



Hereford EPD Averages for 2020 & 2021 Calves - (Non Parent)

BW	WW	YW	Milk	M&G	Scr	Fat	REA	Marb.
2.8	54	87	26	53	1.0	.017	.41	.11

~ Hereford Yearling Bulls ~



51 *OHR Duracell Z14 96K ET*

96K OHRR 3/20/22 Polled 44414546

NJW 79Z Z311 Endure 173D ET KCF Bennett Encore Z311 ET

Sire BW 91H 100W Rita 79Z ET

Mohican Karen Z14 TH 133U 719T Upgrade 69X

Dam ANL 35U Victoria 59X

Homozygous Polled, fully pigmented, wonderful design, deep and well muscled embryo calf from our powerful donor Z14! She has a 105.5% WWR on her calves with 5 daughters in production at 104%. Z14 son was our top seller last year at \$13,500 to KLS in Wisconsin. A full brother to that bull sells as a 2 year old and a full brother to this bull is below. A breed improver for 14/20 - top 2% for Milk and top 4% for M&G.

Selling 1/2 interest and full possession.



Lot 51

Dam of lot 51 & 52 >



Z14

EPDs:	
BW	2.8
WW	60
YW	97
Milk	40
M&G	70
Scr	1.1
Fat	.058
REA	.49
Marb	.17
Wts:	
BW	90
WW	610

52 *OHR Durabull Z14 107K ET*

107K OHRR 3/26/22 Polled 44414545

NJW 79Z Z311 Endure 173D ET KCF Bennett Encore Z311 ET

Sire BW 91H 100W Rita 79Z ET

Mohican Karen Z14 TH 133U 719T Upgrade 69X

Dam ANL 35U Victoria 59X

Homozygous Polled! Embryo bull and full brother to the bull above. This guy went over 6 days at birth and both recipient dams are good sized cows and calving a little later these calves got a little more BW than we would expect. He's a lot like his full brother but no pigment in his left eye. Top 10% or better for YW, Milk, M&G, SCF, REA, Carcass Wt, BMI and BII.

EPDs:	
BW	3.4
WW	62
YW	105
Milk	35
M&G	66
Scr	1.3
Fat	.028
REA	.80
Marb	-.11
Wts:	
BW	95
WW	582

53 *K&B 962 Emperor 2009K*

2009 4/19/22 Polled 44370353

K&B Frontier 916G TH Frontier 174E

Sire K&B Red Queen 549C

K&B Diamond Lady 975G AH JDH Monson 15E ET

Dam K&B Lady Sentry 228Z 1ET

Excellent Heifer Bull and the youngest bull in the sale by a bunch! Dam has a 98.5 BWR and 111 WWR on her calves. He is a breed improver for 17/20 categories - top 10% for Calving Ease Direct. We selected his mother and him in the K&B dispersal.

EPDs:	
BW	1.2
WW	61
YW	99
Milk	37
M&G	67
Scr	1.3
Fat	.058
REA	.31
Marb	.24
Wts:	
BW	78
WW	661

~ Hereford Heifers ~

54 *OHR Lady Liberty 8181U 4K*
 4K OHRR 1/20/22 Polled 44414548

EPDs:	
BW	1.3
WW	56
YW	92
Milk	29
REA	.44
Marb	.10
Wts:	
BW	70
WW	444

Dakitch MDK 71E Frontier 27H	TH Frontier 174E
Sire	Ms Dakitch MDK Dutchess 71E
HA Ms Lamp Rollo U8181	Remital Patriot ET 13P
Dam	HA Ms Lamp Rollo K0162

55 *OHR Melody's BL 34H 15K*
 15K OHRR 2/07/22 Polled 44414201

EPDs:	
BW	1.6
WW	55
YW	95
Milk	27
REA	.42
Marb	-.07
Wts:	
BW	73
WW	476

ANL 206E Bottom Line 39W 63H	TH 13Y 358C Bottom Line 206E
Sire	ANL 145R Mindy 39W
OHR Frontier's Lady 417B 34H	TH Frontier 174E
Dam	TDP Peanut 417B

56 *OHR Velvet's Touch 95H 18K*
 18K OHRR 2/08/22 Polled 44414550

EPDs:	
BW	2.4
WW	66
YW	107
Milk	30
REA	.56
Marb	-.03
Wts:	
BW	73
WW	536

Dakitch MDK 71E Frontier 27H	TH Frontier 174E
Sire	Ms Dakitch MDK Dutchess 71E
OHR Velvet 322C 95H	BK KKH Buckeye B27 ET
Dam	KJ BJ 319X Velvet 322C ET



57 *OHR Lady Deluxe 417B 55K*
 55K OHRR 2/27/22 Polled 44414294

EPDs:	
BW	3.1
WW	50
YW	87
Milk	33
REA	.26
Marb	-.03
Wts:	
BW	82
WW	403

OHR MDK Dakitch Deluxe Z14 80E	NJW PMH 66X 156T Lux 206A ET
Sire	Mohican Karen Z14
TDP Peanut 417B	TH 133U 719T Upgrade 69X
Dam	Ash Lil Peanut 203P



A genetically verified female program for the commercial beef industry.

Benefits

- Added market exposure
- Genetic verification
- Maximized hybrid vigor

Requirements

- Sired by a bull battery ranking in the top 50% of the breed for the Baldy Maternal Index (BMI\$) or the Profitability and Sustainability Index (ProS)
- Bull ownership transferred



RED ANGUS
RANCH TESTED · RANCHER FAVORITE
 (940) 387-3502

PremiumRedBaldy.org
 Page 27

HEREFORD
AMERICAN
 (816) 842-3757

~ Hereford Heifers ~

58 ***OHR Nikki's BL 87G 63K***

63K OHRR 3/02/22 Polled 44414248

ANL 206E Bottom Line 39W 63H TH 13Y 358C Bottom Line 206E

Sire

ANL 145R Mindy 39W

OHR Nicole 10Y 126 87G

Dam

NJW 73S W18 Hometown 10Y ET

WSF Lady Nicole 126

<u>EPDs:</u>	
BW	1.1
WW	55
YW	92
Milk	27
REA	.53
Marb	.16
<u>Wts:</u>	
BW	67
WW	517



Lot 58



126 - Granddam of lot 58

59 ***OHR Effie's Frontier 56Z 73K***

73K OHRR 3/09/22 Polled 44414241

Dakitch MDK 71E Frontier 27H TH Frontier 174E

Sire

Ms Dakitch MDK Dutchess 71E

OHR Vera 38P 56Z

Dam

SHF Vision R117 U38

Remital Effie 38P

<u>EPDs:</u>	
BW	0.5
WW	53
YW	94
Milk	31
REA	.51
Marb	.05
<u>Wts:</u>	
BW	68
WW	436



38P - Granddam of lot 59



37W - Granddam of lot 60

60 ***OHR Melania 72G 105K***

105K OHRR 3/26/22 Polled 44414240

Dakitch MDK 71E Frontier 27H TH Frontier 174E

Sire

Ms Dakitch MDK Dutchess 71E

OHR Melania 37W 72G ET

Dam

TH 400U 32X Trump 206Z

Ms Dakitch MDK Pearl 37W

<u>EPDs:</u>	
BW	0.7
WW	60
YW	98
Milk	32
REA	.49
Marb	-.03
<u>Wts:</u>	
BW	72
WW	450



Maternal sister to lot 60

~ Hereford Heifers ~

61	<i>OHR Banner Girl 145C 112K</i>
112K OHR	3/29/22 Polled 44414339
OHR Cooper 116C 149G	OHR Mr Cooper 46C 28E
Sire	OHR Catalina 30S 116C
OHR Banner Girl 24X 145C	OHR Redeye 51R 24X
Dam	ANL 60D Banner Girl 1K

<u>EPDs:</u>	
BW	2.8
WW	55
YW	91
Milk	25
REA	.46
Marb	.05
<u>Wts:</u>	
BW	88
WW	493

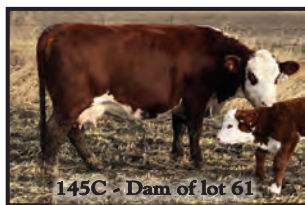

62	<i>OHR Luxxi 6032 135K</i>
135K OHR	5/02/22 Polled 44414296
OHR MDK Dakitch Deluxe Z14 80E	NJW PMH 66X 156T Lux 206A ET
Sire	Mohican Karen Z14
CKP Lolita 6032	KJ 482Y Solution B003 ET
Dam	CKP 196T Lolita 2080 ET

<u>EPDs:</u>	
BW	0.5
WW	53
YW	94
Milk	31
REA	.51
Marb	.05
<u>Wts:</u>	
BW	68
WW	436



~ Hereford Bred Females ~

63	<i>OHR Sunny D 14B 127J</i>
127J OHR	4/27/21 Polled 44308011
OHR A Good Sensation G359 1819	UPS Sensation 2504 ET
Sire	G Lady Victorie 719T 359
OHR Sunny Delight 10Y 14B	NJW 73S W18 Hometown 10Y ET
Dam	OHR Sunny 415E 87T ET

<u>EPDs:</u>	
BW	0.6
WW	58
YW	87
Milk	25
M&G	54
REA	.72
Marb.	.06

11/11/22 ultrasound 70 days pregnant to Red Angus - DK Top Pick J812.

64	<i>OHR Luxi 7W 136J</i>
136J OHR	6/05/21 Polled 44308061
OHR MDK Dakitch Deluxe Z14 80E	NJW PMH 66X 156T Lux 206A ET
Sire	Mohican Karen Z14
ANL 145R Noodles 7W	Grandview 7Oaks Sonora 145R
Dam	Taleco 9B Noodles 26P

<u>EPDs:</u>	
BW	5.3
WW	60
YW	99
Milk	33
M&G	63
REA	.47
Marb.	-.05

7/25/22 ultrasound 38 days pregnant to OHR Heppner Red Eye 157F H203.

~ Hereford Bred Females ~

65	<i>OHR Sunny CT 87T 120H</i>					EPDs: BW 0.4 WW 46 YW 68 Milk 22 M&G 45 REA .27 Marb. .06
	120H	OHRR	3/27/20	Polled	44199761	
Dakitch MDK Caretaker 51B		KJ 471Tborder 679Z ET				
Sire		KJ HVH 33N Radison 471T ET				
OHR Sunny 415E 87T ET		RJH Momentum H45				
Dam		MW Sunny 415E 1ET				

7/25/22 ultrasound 38 days pregnant to CMF OHR 297D Heavy Weight 628H.

66	<i>OHR Coupri 87T 95G</i>					EPDs: BW 1.8 WW 55 YW 84 Milk 27 M&G 55 REA .65 Marb. .02
	95G	OHRR	3/26/19	Polled	44104246	
OHR Mr Cooper 46C 28E		OHR Cooperstown 47R 37C				
Sire		OHR Cheyenne 202Z 46C				
OHR Sunny 415E 87T ET		RJH Momentum H45				
Dam		MW Sunny 415E 1ET				

11/15/22 ultrasound 110 days pregnant to CMF OHR 297D Heavy Weight 628H.



67	<i>OHR Nicole 10Y 126 87G</i>					EPDs: BW 1.6 WW 55 YW 90 Milk 32 M&G 59 REA .54 Marb. .23
	87G	OHRR	3/21/2019	Polled	MDC 44104250	
NJW 73S W18 Hometown 10Y ET		SHF Wonder M326 W18 ET				
Sire		NJW P606 72N Daydream 73S				
WSF Lady Nicole 126		Haroldson's WLL Anchor 4T				
Dam		Grandview Ms. Olym 9113 5539				

7/25/22 ultrasound 32 days pregnant to CMF OHR 297D Heavy Weight 628H.

68	<i>RVP 119D Gardenia 94G</i>					EPDs: BW 1.8 WW 51 YW 86 Milk 29 M&G 55 REA .49 Marb. .20
	RVP 94G		2/02/2019	Polled	MDF 44121466	
RVP W18 Direction ET 119D		SHF Wonder M326 W18 ET				
Sire		Star Rose Gardon 13X ET				
ROPF Charlotte of NC 10Y B07		NJW 73S W18 Hometown 10Y ET				
Dam		ROPF 29F Isabelle Y25 ET				

11/15/22 ultrasound 90 days pregnant to ANL 206E Bottom Line 39W 63H.

69	<i>OHR Bethany 110B 128G</i>					EPDs: BW 5.8 WW 52 YW 88 Milk 26 M&G 52 REA .20 Marb. .07
	128G	OHRR	4/28/2019	Polled	44104248	
Dakitch MDK Caretaker 51B		KJ 471Tborder 679Z ET				
Sire		KJ HVH 33N Radison 471T ET				
OHR Queen Mattie 10M 110B		HVH Progress 4L 30S				
Dam		OHR Mattie 91F 10M				

7/25/22 ultrasound 36 days pregnant to CMF OHR 297D Heavy Weight 628H.

~ Hereford Bred Females ~

70	Heppner's Carmel 142Z G9					EPDs:	
	G9	OHRR	3/07/2019	Polled	44106135	BW	3.0
NJW 135U 10Y Hometown 27A	NJW 73S W18 Hometown 10Y ET				WW	57	
Sire	NJW 4037 34S Durango Vaca 135U				YW	91	
OHR Queen of Diamonds 142Z	HVH Progress 4L 30S				Milk	28	
Dam	BNC 4L Diamond Lil 110N				M&G	56	
					REA	.34	
					Marb.	-.04	

7/25/22 ultrasound 34 days pregnant to CMF OHR 297D Heavy Weight 628H.



110N - granddam of lot 70



32W - dam of lot 71

71	OHR 32W Home Lady 8138					EPDs:	
	8138 8138	4/06/2018	Polled	MDC	43937478	BW	1.1
NJW 73S W18 Hometown 10Y ET	SHF Wonder M326 W18 ET				WW	48	
Sire	NJW P606 72N Daydream 73S				YW	80	
TH 92S 459 Samantha 32W	NJW FHF 9710 Tank 45P				Milk	31	
Dam	TH 16H 26N Samantha 92S				M&G	55	
					REA	.40	
					Marb.	.21	

11/15/22 ultrasound 85 days pregnant to CMF OHR 297D Heavy Weight 628H.

~ Red Angus Bred Females ~

72	OHRR Justa V 156E 13J					EPDs:	
	13J OHRR	2/01/2021	100% 1A	4541857	BW	-2.7	
TWG Vessel U63D	Red Ringstad Kargo 215U				WW	60	
Sire	TWG 4L Ms Nora 263U				YW	92	
OHRR 4Z Hobo Anna 156E	L83 Hobo 106				Milk	29	
Dam	OHRR 32T-120X Cnyn Anna 4Z				Stay	18	
					REA	-.17	
					Marb.	.53	

11/11/22 ultrasound 110 days pregnant to DK Top Pick J812.

73	OHRR Juliet R 104F 91J					EPDs:	
	91J OHRR	3/18/2021	100% 1A	4541873	BW	1.8	
RREDs Seneca E709	RREDs Seneca 731C				WW	64	
Sire	Bieber Tilly 139S				YW	109	
OHRR 17Y Copper Siri 104F	OHRR 6W Copper Saga 149C				Milk	23	
Dam	OHRR 29S Copper Lana 17Y				Stay	17	
					REA	.20	
					Marb.	.23	

11/11/22 ultrasound 140 days pregnant to DK Top Pick J812.

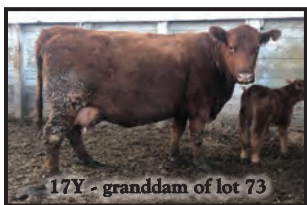

17Y - granddam of lot 73



149C - grandsire of lot 73

~ Red Angus Bred Females ~

74	<i>OHRR Joleen R 33D 26J</i>				EPDs:	
	26J OHRR	2/10/2021	100% 1A	4541865	BW	-3.8
RREDs Seneca E709				RREDs Seneca 731C	WW	48
Sire				Bieber Tilly 139S	YW	86
OHRR 808 Bucks Ms Wix 33D				Six Mile Buckshot 297B	Milk	25
Dam				Lucht Miss Wix 808	Stay	16
					REA	.33
					Marb.	.30

7/25/22 ultrasound 30 days pregnant to DK Top Pick J812.

75	<i>OHRR Jewel R 127E 101J</i>				EPDs:	
	101J OHRR	3/23/2021	100% 1A	4541875	BW	-0.2
RREDs Seneca E709				RREDs Seneca 731C	WW	58
Sire				Bieber Tilly 139S	YW	103
OHRR 113A-Mahgy Siri 127E				Pie Saga 380	Milk	26
Dam				OHRR 14M-HiC G Magogny 113A	Stay	16
					REA	.08
					Marb.	.46

7/25/22 ultrasound 36 days pregnant to DK Top Pick J812.

76	<i>OHRR Classy GP 89Y 29H</i>				EPDs:	
	29H OHRR	2/18/2020	100% 1A	4373175	BW	0.7
Pie Game Plan 0618				VGW Game Plan 508	WW	58
Sire				Pie Prime Canyon 927	YW	96
OHRR 58R Classy Gold 89Y				OHRR Dakota Landmark 5T	Milk	23
Dam				OHRR 63K Summer Gold 58R	Stay	16
					REA	-.11
					Marb.	.48

11/15/22 ultrasound 100 days pregnant to DCND Direct Brilliance 971.

77	<i>OHRR Diamond Lil 135F 84H</i>				EPDs:	
	84H OHRR	3/14/2020	100% 1A	4373211	BW	-0.6
DCND Oh Boy 1810				Red NL GAF Crush 16B	WW	40
Sire				Damar Oh Baby W168	YW	57
OHRR 34W Siri Anna B 135F				Pie Saga 380	Milk	29
Dam				OHRR Diva Annabelle 9S-34W	Stay	17
					REA	-.24
					Marb.	.20

7/25/22 ultrasound 36 days pregnant to DCND Direct Brilliance 971.

78	<i>OHRR Ellie E709 93C 167H</i>				EPDs:	
	167H OHRR	5/28/2020	100% 1A	4373241	BW	1.8
RREDs Seneca E709				RREDs Seneca 731C	WW	64
Sire				Bieber Tilly 139S	YW	109
OHRR 121A Elle Saga 93C				Pie Saga 380	Milk	23
Dam				OHRR 85Y-Hobo Elana 121A	Stay	17
					REA	.20
					Marb.	.23

11/15/22 ultrasound 90 days pregnant to DCND Direct Brilliance 971.

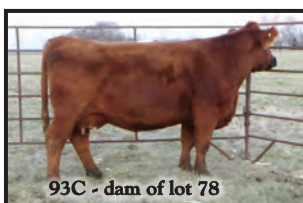

~ Red Angus Bred Females ~

79 <i>OHRR Sara's Saga 138E 144H</i>					EPDs:	
144H OHRR	4/11/2020	100% 1A	4373233		BW	-1.0
OHRR 60Y Saga of Wix 155C Pie Saga 380					WW	56
Sire	OHRR 808 Trista of Wix 60Y				YW	96
OHRR 17Y Copper Sara 138E Pie Saga 380					Milk	34
Dam	OHRR 29S Copper Lana 17Y				Stay	13
					REA	-.01
					Marb.	.50

7/25/22 ultrasound 28 days pregnant to DCND Direct Brilliance 971.

80 <i>DCND Metta 059</i>					EPDs:	
059 DCND	2/22/2020	100% 1A	4280795		BW	-0.2
Collier Goodfella R465 Red Northline CRSL Goodfella					WW	51
Sire	Andras Amy R186				YW	75
DCND Metta 1707 Red NL GAF Crush 16B					Milk	24
Dam	Collier Lucinda R319				Stay	15
					REA	-.04
					Marb.	.32

11/15/22 ultrasound 90 days pregnant to DCND Direct Brilliance 971.

81 <i>OHRR 85Y Trista Elle 45F</i>					EPDs:	
45F OHRR	2/18/2018	100% 1A	4036494		BW	-0.1
Red Global Trust 21T LCC Above & Beyond 1300J					WW	63
Sire	Red Global's Lakina 87R				YW	107
OHRR 9010 Elle Lana 85Y OHRR Dakota Landmark 5T					Milk	24
Dam	LMG Welma 9010				Stay	19
					REA	.07
					Marb.	.29

11/15/22 ultrasound 70 days pregnant to DCND Direct Brilliance 971.

82 <i>OHRR 81D-3Y Copper Saga 50F</i>					EPDs:	
50F OHRR	2/20/2018	100% 1A	4036552		BW	-1.8
OHRR 6W Copper Saga 149C Pie Saga 380					WW	50
Sire	OHRR Sakic Lass 54P-6W				YW	82
OHRR 3Y-53W Sweet Backa 81D Six Mile Buckshot 297B					Milk	25
Dam	OHRR 53W Sweet Anabel 3Y				Stay	17
					REA	.16
					Marb.	.34

11/23/22 ultrasound 90 days pregnant to DCND Direct Brilliance 971.

83 <i>OHRR 17Y Copper Siri 104F</i>					EPDs:	
104F OHRR	3/22/2018	100% 1A	4036510		BW	1.3
OHRR 6W Copper Saga 149C Pie Saga 380					WW	61
Sire	OHRR Sakic Lass 54P-6W				YW	102
OHRR 29S Copper Lana 17Y OHRR Dakota Landmark 5T					Milk	24
Dam	OHRR 446 Copperlass 67G-29S				Stay	16
					REA	.18
					Marb.	.21

11/15/22 ultrasound 90 days pregnant to DCND Direct Brilliance 971.

84 <i>OHRR 141A TWG Vanna 165F</i>					EPDs:	
165F OHRR	11/20/2018	100% 1A	4208666		BW	0.7
TWG Vessel U63D Red Ringstad Kargo 215U					WW	64
Sire	TWG 4L Ms Nora 263U				YW	93
OHRR 63T Gold Vanna 141A OHRR 58R Gold Trust 39X					Milk	24
Dam	OHRR 75H Choice Vanna 63T				Stay	19
					REA	-.09
					Marb.	.44

11/15/22 ultrasound 75 days pregnant to DCND Direct Brilliance 971.

~ Red Angus Bred Females ~

85	<i>OHRR 108R Siri Fayet 20E</i>	EPDs:
20E OHRR	2/02/2017	BW -5.2
100% 1A	3801644	WW 33
Pie Saga 380	LSF Saga 1040Y	YW 55
Sire	Pie Poteet 1046	Milk 35
OHRR 310 Flo Fayet 108R	OHRR 6H Explorer 97N	Stay 18
Dam	SRR Flo-Marie 310-185	REA -.28
		Marb. .30

11/15/22 ultrasound 75 days pregnant to DCND Direct Brilliance 971.

86	<i>OHRR 7S-SP Foxy Roxy 41E</i>	EPDs:
41E OHRR	2/09/2017	BW 4.6
100% 1A	3801654	WW 62
Six Mile Spencer 111B	MRLA New Era 87Y	YW 95
Sire	Red Six Mile Shawnee 116T	Milk 27
OHRR 344 Foxy Roxy 7S	RBRTs McIntosh II 344	Stay 21
Dam	OHRR Foxy Roxy 22L	REA .13
		Marb. .34

11/15/22 ultrasound 100 days pregnant to Six Mile Encarnacion 866E.

87	<i>OHRR 113Y Scarlet Gemma 51E</i>	EPDs:
51E OHRR	2/14/2017	BW 0.2
100% 1A	3801736	WW 62
Pie Game Plan 0618	VGW Game Plan 508	YW 87
Sire	Pie Prime Canyon 927	Milk 35
OHRR 15M Scarlet Lana 113Y	OHRR 107J Landslide 113R	Stay 19
Dam	OHRR 38K fayet 15M	REA -.27
		Marb. .33

11/23/22 ultrasound 80 days pregnant to DCND Direct Brilliance 971.

88	<i>OHRR 71Y HT Ms Classy 82E</i>	EPDs:
82E OHRR	3/01/2017	BW 2.7
100% 1A	3801712	WW 70
Bar-E-L High Tide 63C	Red U-2 Justified 235Z	YW 110
Sire	Red Bar-E-L Bessie 91W	Milk 21
OHRR 39R Classy 71Y	OHRR 107J Landslide 113R	Stay 19
Dam	OHRR 5E Dakota Classy 39R	REA .04
		Marb. .14

11/15/22 ultrasound 80 days pregnant to Six Mile Encarnacion 866E.

89	<i>OHRR 23Y Hobo Anabel 120D</i>	EPDs:
120D OHRR	3/27/2016	BW 1.3
100% 1A	3580729	WW 57
L83 Hobo 106	BUF Crk Hobo 1961	YW 93
Sire	L83 Miss Mulberry 913	Milk 16
OHRR 32T-113 Annabelle 23Y	OHRR 107J Landslide 113R	Stay 21
Dam	OHRR 112H Canyon Kuraba 32T	REA -.21
		Marb. .38

11/23/22 ultrasound 110 days pregnant to DCND Direct Brilliance 971.



~ Red Angus Bred Females ~

90					<i>OHRR 131Y-95R Trista 123D</i>					EPDs:		
123D OHRR		3/28/2016		100% 1A		3580829				BW	-2.5	
Six Mile Spencer 111B					MRLA New Era 87Y					WW	43	
Sire					Red Six Mile Shawnee 116T					YW	65	
OHRR 95R Skrlt Trista 131Y					Red Global Trust 21T					Milk	22	
Dam					OHRR 15L Dak Mahogany 95R					Stay	21	
											REA	-.23
											Marb.	.22

11/23/22 ultrasound 120+ days pregnant to RREDs Seneca E709.

91					<i>OHRR 146T Annabelle 137D</i>					EPDs:		
137D OHRR		4/22/2016		100% 1A		3580837				BW	1.8	
Six Mile Spencer 111B					MRLA New Era 87Y					WW	53	
Sire					Red Six Mile Shawnee 116T					YW	79	
OHRR Copper Annabelle 146T					OHRR Dakota Copper 29K					Milk	27	
Dam					SHHM Annabelle 107J					Stay	20	
											REA	.03
											Marb.	.12

11/15/22 ultrasound 90 days pregnant to DCND Direct Brilliance 971.

92					<i>OHRR 141A Ms Shawnee 157D</i>					EPDs:		
157D OHRR		10/11/2016		100% 1A		3839109				BW	0.9	
Six Mile Spencer 111B					MRLA New Era 87Y					WW	51	
Sire					Red Six Mile Shawnee 116T					YW	76	
OHRR 63T Gold Vanna 141A					OHRR 58R Gold Trust 39X					Milk	28	
Dam					OHRR 75H Choice Vanna 63T					Stay	19	
											REA	-.07
											Marb.	.37

11/15/22 ultrasound 100 days pregnant to DCND Direct Brilliance 971.

~ Commercial Bred Females ~

93					<i>OHR 172H</i>					EPDs:		
172H OHRR		12/15/20		Polled		50% RA, 50% Herford				BW	na	
Red Angus					Red Angus					WW	na	
Sire					Red Angus					YW	na	
TH 74U 719T Dominette 58X					TH 122 71J Victor 719T					Milk	na	
Dam					TH 8090 63N Dominette 74U					M&G	na	
											REA	na
											Marb.	na

11/11 ultrasound 140 days pregnant to Red Angus - DK Top Pick J812.

94					<i>OHRR 45H</i>					EPDs:		
45H OHRR		2/22/2020		RWF		50%RA, 50% Hereford				BW	na	
Hereford					Hereford					WW	na	
Sire					Hereford					YW	na	
OHRR 34W-GP Annabelle 18B					Pie Game Plan 0618					Milk	na	
Dam					OHRR Diva Anabelle 9S-34W					Stay	na	
											REA	na
											Marb.	na

11/23/22 ultrasound 150 days pregnant to DCND Direct Brilliance 971.

95					<i>OHRR 93H</i>					EPDs:		
93H OHRR		3/19/2020		RWF		50% RA, 50% Hereford				BW	na	
Hereford					Hereford					WW	na	
Sire					Hereford					YW	na	
OHRR 53W-39X Tristi Ana 82A					OHRR 58R Gold Trust 39X					Milk	na	
Dam					OHRR 107J Grand Annabelle 53W					Stay	na	
											REA	na
											Marb.	na

11/15/22 ultrasound 110 days pregnant to RREDs Seneca E709.

Videos of the sale offering
will be posted on our website:
www.olsonredpower.com

Olson's Red Power Advantage:

- + *More performance, muscle & maternal excellence.*
- + *Carcass, performance, scrotal & pelvic data available.*
- + *Bulls tested for BVD & from Johnes Free herd.*
- + *Bulls developed on roughage ration to ensure soundness.*
- + *Free wintering on bulls over \$2500, 300 mile delivery.*
- + *\$50 discount if you take your bull home sale day.*
- + *Reputation breeder of quality registered cattle since 1936!*



Leedstone[®]
Keeping Families on the Farm[™]

Animal Health & Pharmacy

Family & veterinarian owned since 1994.
www.Leedstone.com

Aaron Mosolf
Territory Manager, N Dakota
amosolf@Leedstone.com

Order 877.608.3877
Mobile 701.715.4636
Fax 320.256.4014

Business Office:
222 County Road 173 SE
Melrose, MN 56352



HEREFORD
Learn more at
herefordtruth.com

THE BALD-FACED TRUTH
ABOUT HEREFORD GENETICS

<p>7% Higher pregnancy rates</p>	<p>\$51 More per cow, per year</p>
<p>\$30 Advantage in feedlot profitability</p>	<p>\$20 Advantage in feed efficiency</p>

Hereford genetics maximize the value of your herd by leveraging traits such as fertility, feed efficiency, docility and feedlot profitability to your advantage.

*Compared to Angus-sired calves. Source: Dalry, David A. and Early, Sean P. Impacts of Crossbreeding on Profitability in Vertically Coordinated Beef Industry Marketing Systems. American Hereford Association. Retrieved from <https://hereford.org/wp-content/uploads/2017/02/Harris-HerefordReport.pdf>. 57100C06

~ New & Exciting! ~

Holland

Homozygous Polled, fully pigmented, well made bull with very balanced data & great EPD's. BW 79, WW 760, YW 1312, REA 14.85, IMF 4.11. Dam ratios 104.3 on 4 calves at weaning and 110 on IMF. He is in the top 10% for 13 Traits with a 10.5 CED (top 5%), 106 Carcass Wt. (top 1%). Owned with Candy Meadow Farms. Semen and embryos for sale.



CMF OHR 250D Holland 625H

Endure x Anodyne x Federal - AHA# 44203422



We have been using VitaFerm products in our herd for many years. It helps with the fertility and efficiency of our herd.

VITAFERM®

To order call Matt Kitchell - 701-799-7690

Red Power Bull Sale

16068 24th St SE
Argusville, ND 58005

Return Service Requested



*New for this year -
Selling 30 Bred Females!*

